OLYMPIC -LEADER

THE DEMOCRAT-LEADER, ESTABLISHED 1888.
THE OLYMPIC, ESTABLISHED 1904.

THE OFFICIAL PAPER FOR THE COUNTY OF CLALLAM.

VOL. 19. NO. 25. PORT ANGELES, WASHINGTON, FRIDAY, SEPTEMBER 14, 1906 PRICE 5 CTS

LIFE SAVING TUG

Plans About Ready to Submit to Bidders

The secretary of the treasury has approved the plans for the new life saving tug for Neah Bay, Washington. She will be constructed entirely of steel and 152 feet long with a 29 foot beam. The machinery will consist of a tripple expansion engine of 1,400 horsepower, with one Scotch and one tubular boiler, fire to be kept under the former at all times so the vessel can be under way quickly. The bunker capacity will be 200 tons and the tug will have a steaming radius of 3,500 miles. The equipment of the tug will be a Lyle gun, life raft, breeches buoy, searchlights and wireless telegraph outfit. It is expected that bids for construction will be called for in about two months.

The county commissioners, in session Wednesday, decided to submit to a vote of the people at the coming election, the question of issuing bonds to fund the $24,000 outstanding road fund warrants, with interest. These warrants draw eight per cent, while the bonds could be placed at four or four and a half.

The commissioners also ordered another sale of county lands, date of sale to be set by the treasurer.

When you have a cold it is well to be very careful about using anything that will cause constipation. Be particularly careful about preparations containing opiates. Use Kennedy's Laxative Honey and Tar, which stops the cough and moves the bowels. Sold by C.E. Nailor & Co

IRONDALE SOLD

James A. Moore Pays $40,000 Will Enlarge Plant

James A. Moore, of Seattle, was the successful bidder for the Irondale iron manufacturing property of the Pacific Steel Co., sold at receiver's auction by Mr. M. S. Carrigan. The court's upset price of $40,000 was given.

Following the sale Mr. Moore stated that he and his associates would commence repairs and betterments to cost $100,000, that such changes would be completed within six months, whereupon the plant would commence operating with a payroll of about $6,000 a month and produce sixty tons of charcoal pig iron daily. The present capacity is twenty-five tons.

The Irondale property consists of 320 acres on Towsend Bay. There is a half mile of water frontage, permitting wharfage of vessels with sea-going draft. Thirty-one buildings now cover the realty exclusive of the furnaces and main factory building.

Mr. Moore's plans call for new machinery in practically every department, enlarging the blast furnaces, the addition of a number of charcoal furnaces equipped for securing by-products from the fir timber used, new wharves and a complete rehabitation of the property that has been dormant three years and in the hands of a receiver.

The sale is regarded of vast importance to the Olympic peninsula in its present struggle for commercial advancement.—P. I.

Big line Children's School Caps at Mrs Phelps'.

Pacific Store Co., Inc.

Lewis Levy, Manager.

Fall & Winter Goods Coming in Every Day

New Styles in Ladies' Coats, Ladies' Skirts. Children's and Misses' Coats, Sorosis Silk Petticoats.

Couch Covers, Doilies, Art Linens, Fancy Handkerchiefs for aprons and cushion covers, Portiers, Ecru Lace Curtains.

Hosiery, Corset Covers, Silk Shawls and Facinators, Lace and Embroidered Handkerchiefs, Silk Handkerchiefs for Ladies and Gentlemen.

New Braids for dresses, Undergarments for Winter, Fancy Ribbons, Veiling for Winter Wear, and many other lines too numerous to describe in our limited space.

New Fall and Winter Hats are now in

. . Also . .

Ladies' Long Silk Gloves in Black and White.

We are Sole Agents for the American Lady Corsets and Sorosis Black Underskirts.

Remember

We not only carry the Pony Premo and Premo Cameras—the finest instruments made but a full line of the celebrated

Eastman's Photo Supplies,

including films, film packs, papers, chemicals, etc.

Investigate the Merits of the Premo.

Mathewson's Drug Store
Near Post Office
Phone 28 Mail your Orders

CONVENTION MEETS TO-DAY

Caucusing and Slate Making the General Order Among Delegates.

The republican county convention for the purpose of selecting nine delegates to attend republican state convention; nine delegates to attend joint senatorial convention, and the placing in nomination of candidates for county officers, meets in this city at 10 a. m. today.

C. J. Farmer will be the county's candidate for the nomination to the state senate; he will have the unanimous endorsement of the convention. No better man could be selected from the ranks of the republican party. He is especially fitted by virtue of education, of business and professional experience, and of varied interests in the county.

San Juan, to whom the plum rightfully belongs, has so far announced no candidate, but Jefferson county will put forth her claims for the honor in the interest of the Hon. Wm. Bishop. Mr. Bishop was an opponent of Senator Clapp four years ago; has served two terms as representative; is one of the most prominent dairy ranchers and logging men on the peninsula, of which he has been practically a life-long resident. Jefferson county politicians are claiming the existence of an agreement, by virtue of which the senatorship belongs to them, the judgeship belonging to Clallam. They say the result of the compact placed Judge Hatch on the bench, to which he has since been returned. The justice or injustice of the claim will have to be decided by San Juan, as Jefferson and Clallam having each eighteen votes, the balance of power lies in the five allotted to San Juan.

For representative we understand there are but two candidates in the field, Mr. Davis having withdrawn after losing his home delegation. But one ballot will probably be necessary to decide between Geo. W. Thompson and Geo. W. O'Brien. Mr. Thompson, in having secured the strength of the East End, has a powerful leverage politically, and the result will depend very largely upon the strength Mr. O'Brien develops in the western part of the county, in which he is favored by the fact that he is practically their only candidate.

G. M. Lauridsen is the only candidate, so far announced, for the nomination as commissioner of the second district. He will doubtless win this, the first step in the campaign, hands down.

N. M. Hawkins and John F. Church for auditor and clerk will also be nominated by acclamation.

The nomination for treasurer lies between E. E. Hopkins and A. R. Pringle, so far as is known at present, and the outcome would be hard to predict. Both gentlemen have their staunch friends and are well acquainted with the ways and means necessary to achieve success.

For the assessorship there are but two avowed candidates, John D. Hickok and Horace White. Especial interest has been lent to their candidacy by the recent issuance of a circular letter in which Mr. White outlines his platform of "Equal Taxation." It is said D. A. Christopher may enter the arena, and that it that event the real contest would lie between himself and Mr. Hickok.

The choice between Chas. S. Bown and A. N. Taylor for superintendent of schools will probably depend, as heretofore, upon the distribution of the more juicy fruit. The convention will secure a candidate of far greater ability, in either event, than it has selected in the recent past.

Following are the delegates so far as known at present:

PORT ANGELES.

First Ward—W. B. Smith, William Ritchie, T. S. Brophy, Peter Chambers, J. O. Morse, C. S. Stakemiller.

Second—T. T. Aldwell, P Grubb, E. E. Fisher, G. M. Lauridsen, C. J. Farmer, Wm. Belford, A. L. Johnson.

Third—J. D. Sanford, Chas. Raymond, Wm. Fields, J. A. Smith.

Fourth—A. H. Thompson, Frank Dilling, F. M. Wait, Robt. Treby, Geo. Draper.

Fifth W. T. Polhamus, E. A. Shaver, H. L. Mitchell, B. T. Smith, C. H. McGill, W. E. Burnside, F. W. Clukie.

Sixth—Chas. Hutchinson, Geo. Cowan, — Woolworth, — Harding.

Bellview—Albert Draper, Ray L. Haynes, DeWitt Burns, Felix Fihor.

Blyn—Jas. Burrowes, W. B. Main, — Lesworth.

Clallam—Geo. Lamb, Geo. Beasley, Geo. Talbott.

DeFuca—Wm. Wooding, Chas. Agnew.

Dungeness—Thos. Knoph, Dick Blake, Fred. Ward, R. M. Wood, J. E. Ellis, Frank Lotzgesell, A. W. Horne, Chester Govan, Edwin Pettett.

East Clallam—G. W. O'Brien, J. Rainey, Harry Gray, Henry Poole.

Edgewood—Jas. Palmer, Lewis Thompson,

Eden—Norman Sturdevant, Walter Goodwin, Geo. Kimball.

Elwha—Wm. Anderson, Wm. Eblin.

Forks—James Cays, James Smith, F. M. Ackerley.

Gettysburg—E. A. Thompson, J. E. Luke, J. W. Thompson.

Hoko—John Hillstrom, Chas. Wynns.

Hot Springs—Chris. Storm.

La Push—A. W. Smith, K. O. Erickson.

Lost Mountain—Fred Machenheimer, Geo. Lawrence, Willis Shaw.

Neah Bay— — Herriott, — McNally.

Norman—P. A. Peterson.

Ozette—John Caywood, F. W. Norris.

Port Crescent—W. S. Denio, Garf. Davis, E. F. Gierin, — Griffin, Peter Johnson, Al. Meller, Jas. Gallagher, Eber Conley, W. S. Miller.

Pysht—Wm. Crawford, Fred. Culp.

Quillayute—Thos. Donaldson, Harry Smith, Frank Marsh.

Rena—Wm. Morrisey, Wm. Dick, Chas. Fitzgerald.

Shuwah—Louis Klahn.

Seguin—Dr. McGeorge, Walter Govan, H J. Bugge, Thad. Wagner, Thos. Lawrenson, J. B. Knapman, D. B. Cook, — Ingerton, O. B. Hart.

Twin—E. P. Jones.

Van Kuren— — Earle, —Walker.

Weaver— —— Zimmerman, Willis Chambers.

The City Council

City Engineer Gherke being so employed he can not get away to assist the committee on water supply, Alfred Ware was selected to take his place.

The $100 appropriation for road and walk up Tumwater Hill was reported insufficient and street committee was ordered to exceed said said amount sufficiently to place same in good repair.

Renewals of liquor licenses to R. McDonnell and Geo. Dietz granted.

Broken hydrant at Second and Valley referred to committee. Chief engineer of fire department and marshal were appointed committee to inspect chimneys and stove pipes.

Upon motion, decided that city enter into a lease-contract for purchase of a $750 chemical fire engine.

Adam Reis, living in the Mt. Pleasant district, believes a slight effort is all that's necessary to interest a few of the hundreds of homeseekers now coming west in the superior advantages of Clallam county. He made a trip to Seattle a week ago, getting several to come down this way before purchasing, and later in the week closed a deal for the John Warenberg quarter in the Reis Valley, for $2,500 to G. H. Jerkes, with several prospective buyers for other property. He will make other trips upsound for the same purpose.

The State of Washington imports one million dollars worth of poultry and four million dollars worth of eggs a year.

Chamberlain's Cough Remedy Acts on Nature's Plan.

The most successful medicines are those that aid nature. Chamberlain's Cough Remedy acts on this plan. Take it when you have a cold and it will allay the cough, relieve the lungs, aid expectoration, open the secretions and aid nature in restoring the system to a healthy condition. Thousands have testified to to its superior excellence. It counteracts any tendency of a cold to result in pneumonia. Price, 25 cents. Large size 50 cents. For sale by all druggists.

FRESH FRUITS

Received every day, the best and latest the market affords. See our stock and compare goods

Goldwater Bros.
Phone 3

INDIANAPOLIS ON ANGELES RUN

Rumored Change May Come When C. P. Ry. Steamer Takes Victoria Run

The steamer Whatcom made the trip for Victoria today and will continue for several days while the Indianapolis is on the ways having heavy rolling chocks placed on her sides. These will insure the vessel riding easy, in any sea in the winter season, during which the handsome flyer will be operated on the Seattle-Townsend Angeles run, making a round trip daily.

The latter announcement, while not as yet officially made, will be received with gratification by the traveling public of this and our sister city down the straits both of which, despite the generous patronage afforded the line have in past winters been compelled to put up with almost any makeshift which could be called a boat without regard to schedule. The real estate activity on the west side of the sound is making a gradually increased passenger trade with the two cities and Seattle and the company will, it is believed, be able to operate the fine big steamer at a profit during the season which is usually marked down as nonproductive on the credit side of the ledger.—Call.

A Mighty Cat Hunter

John Hunter, charged with obtaining money under false pretenses from the County of Clallam, had a preliminary hearing before Justice Penniman Wednesday. Upon request of the county attorney the case was continued to the and bail fixed at $150. Some time ago Hunter was paid bounty on thirty-odd wild cat scalps at $2.50 each, claiming he had killed them near Royal. Commissioner Christopher satisfied himself Hunter had not been at Royal, and when he presented a new batch of scalps this week, Sheriff Hopkins took him in charge.

A bath cleanses the skin and rids the pores of refuse. A bath makes for better fellowship and citizenship. Not only should the outside of the body be cleansed, but occasional use of a laxative or cathartic opens the bowels and clears the system of effete matter. Best for this are DeWitt's Little Early Risers. Pleasant little pills that do not gripe or sicken. Sold by C. E. Nailor & Co.

The halibut industry of Angeles was inaugurated on Monday by the Dewey, bringing in 18,000 pounds of fish, which were immediately put into cold storage. Since Monday several schooners have arrived.

T. S. BROPHY & CO.

Phone 33

Long's Maple Syrup

We have the best grades of this Popular Maple Syrup. They cannot be equalled for Purity and Delicacy of Flavor. Every package warranted full measure.

Long's Maple Syrup,	1 gal.	$1.45
" " "	½ gal.	.75
" " "	qts.	.40
" " "	pts.	.25
ar" a Drips,	1 gal.	.90
"	½ gal.	.50
Long's Heliotrope,	1 gal.	.65
" "	½ gal.	.35

No Test Like a Trial.

T. S. Brophy & Co.
Opera House Block

Is Good Advertising

Under the caption "Rush Railroads to the Olympic Peninsula," the Post-Intelligencer of Monday last publishes a column summary of the future prospects of Port Angeles. While there is nothing new in the article, not one fact or fancy that has not already been published several times in the papers both of Angeles and Seattle, it serves to keep our little city in mind. It evinces most laudable enterprise on the part of one of our real estate men, and is of particular value at this time when there are many homeseekers on the coast seeking an opportunity for investment.

Cures Winter Cough.

J. E. Gover, 101 N. Main Str. Ottawa, Kans., writes, "Every fall it has been my wife's trouble to catch a severe cold, and therefore to cough all winter long. Last fall I got her a bottle of Horehound Syrup. She used it and has been able to sleep soundly all night long. Whenever the cough troubles her, two or three doses stops the cough, and she is able to be up and well." 25c, 50c and $1.00.

Sold by Mathewson's Drug Store.

THEY HAVE ARRIVED

DR. REED'S CUSHION SHOES

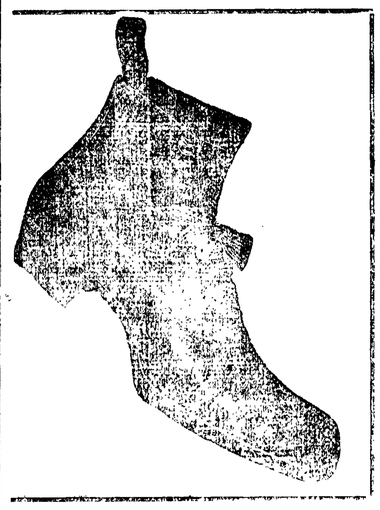

THE FINEST AND EASIEST Shoe on Earth

We bought these shoes last season, but owing to the enormous demand for them the factory was unable to fill all orders. NOW WE HAVE THEM

S. J. LUTZ & CO.
SOLE AGENTS

Join Us

in our fight against the Seattle Cracker Trust

Inland Crackers made in Spokane are not in the Trust. We keep them.

The quality of Inland Crackers is the Best and the packages are full weight.

If you are not trading with us, try and give us your Cracker Trade, it will be to your advantage.

Port Angeles Grocery Co.

'PHONE 38

J. C. HANSEN. C. E. CUSHING

— THE —

OLYMPIC = LEADER

Published Every Friday at Port Angeles by The Webster Publishing Co.

THE OFFICIAL PAPER OF CLALLAM COUNTY

Entered as Second-class Matter in the Post Office at Port Angeles, Washington.

LARGEST CIRCULATION IN CLALLAM COUNTY.

Subscription Price $1 per year.

FRIDAY, SEPTEMBER 14, 1906.

Brings Out the Vote

An experiment in the use of the direct primary was recently made in the Tenth Ward, Seattle, to decide which of two candidates should receive the votes of the delegates in the convention. A total of 340 votes were cast. At the last city election 377 votes were cast. Thus in this little informal primary, settling a contest for only one office, between men who judging by the vote, were equally good, nine-tenths of the total was cast.

At the recent primary held in the Fourth Ward in this city, and we presume conditions in most other wards were about the same, there were but thirteen voters present. A slate, prepared for the express purpose of giving the ward delegation to the ward's candidate for sheriff, was rushed through without opposition of any kind. The delegation was instructed to cast its every vote for its candidate, who is a very worthy man and who doubtless would have had the unanimous vote of the entire ward had the voters all been present.

But the number who turned out to the primary shows a lack of interest in political affairs caused by the knowledge that the individual voter's participation in a primary has little real bearing upon the nominations of the entire ticket. While the voters in the ward are in favor of one of their number for sheriff, still the fact remains that, in the absence of an expression of preference between candidates for other offices, they will have no part in the nominations, and are virtually trusting to luck that the most capable men be selected for the more important positions.

As the returns come from the conventions held in the various counties of the state, it becomes more and more apparent that the direct primary movement is a sure winner. Resolutions are everywhere being adopted favoring the proposed law, and representatives instructed to support it and secure its passage.

General Robert E. Lee,

was the greatest General the world has ever known. Ballard's Snow Liniment is the greatest Liniment. Quickly cures all pains. It is within the reach of all. T. H. Pointer, Hempstead, Texas, writes: "This is to certify that Ballard's Snow Liniment has been used in my household for years and has been found to be an excellent Liniment for Rheumatic pains, I am never without it."

Sold by Mathewson's Pharmacy.

A Renaissance in Bible Study

The Bible has probably been until recently, considered in relation to the importance which the majority of people attach to it, the most neglected book in the world. Few homes, among the great middle class which forms the backbone of our country, have been without a copy of it; and yet in few homes where the book was to be found was it read at rare intervals, by any aside from those required to read it in preparation for Sunday-school teaching. Even the Sunday-school scholar expected to find everything he needed in his lesson leaflet and frequently did not own a bible, although attending a school expressly organized for its study.

Within the past ten years a great change has taken place, the Bible has been printed in modern literary form and its wonderful character as a collection of unique literature has commanded the admiration of those who were not interested in it from a religious point of view. The historical method, that is, the study of the biblical events and currents of thoughts in relation to the times, and the oriental nation from which it came, has added new interest and color to events that were remote from western imagination and experience.

The expenditure of immense sums in excavations in eastern lands has brought to light a multitude of remains which illustrate, confirm, and give life to many statements contained in the Bible.

It is decired to find out who would like to engage in any new study of the Bible either at home or in a class. Those interested will hear more about this at the Congregational church next Sunday morning.

KALE

When August 5, H. C. Breckenridge became "grandpa" to twin boys, we all rejoiced with him as we thought that in time two more stalwart lads would help to push back the forest, for papa C. H. Breckenridge has planned to locate here. We were grieved to learn that last week their earth life ended.

Mr. Cecil Frank, from Winnipeg, has been spending a few days with his aunt, Mrs. Jas. Elves. Wednesday he started on the homeward journey via Victoria and the Canada route.

All reported a fine time at the dance Saturday evening at Mrs. James Campbells.

Lost, strayed, or stolen—Harvey Anderson and family. The same have not been seen (?) since they moved out into the woods. Don't be too particular, Harvey, buy any old horse and come out with us. We miss "Sally Goodwin" and "The Man from Ar-kan-saw."

Ansel Jackson contemplates building a new house. Sittingroom, bedroom, diningroom and kitchen. Those rooms are not bachelor quarters.

When two strong men come to blows, even if they are well matched, it is not a pleasant sight, but if the man who gets the worst of it will use DeWitt's Witch Hazel Salve, he will look better and feel better in short order. Be sure you get DeWitt's. Good for everything a salve is used for, including piles. Sold by C. E. Nailor & Co.

New style Boys' Sweaters, buttoned wn the front, at Mrs. Phelps.

Proceedings Board of Commissioners

Saturday, August 25th, 1906, at 10:30 p. m.

The Board having adjourned as a Board of Equalization immediately convened as a Board of County Commissioners, all members being present.

The board approved the bond and granted the petition of O. M. Klaboe et als. for a County Road (Road No. 72) commencing at or near the center of Lot 1 in section 19 32-12 west, running thence in a southwesterly direction and ending at Hoko Falls in section 7-31-13 and covering a former route designated in a former petition granted by the Board of County Commissioners and of record as Road No. 69.

The Board ordered the Surveyor to survey Road No. 72 and make his report.

The board allowed the following Commissioner's claims:

A. I. Filion, 14 days salary $56.00 and mileage 20 cents ..... $ 56.20

H. J. Bugge, 13 days salary $52 and mileage $5.00 ..... $ 57.00

D. A. Christopher, 14 days salary $56, mileage $13.00 ..... $ 69.00

The board adjourned to meet Sept. 5th, 1906 at 9:30 a. m.

Wednesday the 5th day of September, 1906, at 1:30 p. m.

The board being unable to meet at 9:30 a. m. pursuant to adjournment, met at 1:30 p. m —all members being present.

The board examined and allowed the following claims and ordered warrants drawn on the Game Protection Fund for same:

Freeman Snow, protecting game, month of August, 1906,..... $ 75.00

A. E. Cox, protecting game, months of July and August 1906,..... $ 60.00

The first estimate of work done on the North section of the cut-off Road (road No. 50), S. G. Tuttle, contractor, having been filed by the surveyor, (said estimate being $750 00.) The board ordered the Auditor to issue warrants for same on Road and Bridge District No. 3 as per contract.

The board appropriated $200.00 out of the General Road Fund, and an appropriation not to exceed $500.00 out of the funds of Road and Bridge District No. 3 for the Neah Bay and Ozette road.

The board appropriated the sum of $200 00 out of the General Road Fund for the cut off road on the Burlingame road near James Gallagher place.

The board approved the Surveyor's report of road No 66, Hartley Goodwin et als, Petitioners, and set the time of hearing for Tuesday the 2nd day of October 1906, at 2:00 p. m.

The board approved the Surveyor's report of Road No. 62, Fred Sutter et als, petitioners, and set the time of hearing for Tuesday the 2nd day of October 1906, at 2:00 p. m.

The board approved the bond and granted the Petition of Joseph L. Keeler et als, for a County Road (road No. 70) commencing at the center of section 19, township 30 N. R. 3 W. W. M, running thence easterly and ending at Washington Harbor. The petitioners to furnish all necessary help and expenses, for making the survey, except the Surveyor.

The board approved the bond and granted the petition of Paul Violett et als, for a County Road (road No. 71), commencing at n e corner of n e qr n e qr, section 31-30-3, running thence in a southerly direction and ending at the n e corner of s w qr, s w qr of section 2-29-2. The Petitioners to furnish all necessary help and expenses for making the survey, except the Surveyor

The board approved and accepted the plat of Gates' subdivision of Lot 3, section 14, township 30 n r 9 w W. M.

Whereas, it appearing that all of the supplimental plan of Victoria addition to Port Crescent, Washington, which comprises the northwest quarter of the southwest quarter of section 5, township 30, n r 8 w W. M.; All of the west addition to Port Crescent, Washington, which comprises the following land commencing at the s. e corner of Lot 1, section 24, township 31 n r 9 w, W. M.; thence north 1007 feet, thence following the meander line, on the shore 365 feet, thence south 835 feet, thence east 320 feet to place of beginning and containing seven acres more or less;

All of Williams' Suburban Home Addition to Port Angeles, Washington, which comprises the s w qr of the s w qr of section 20, township 30 n r 5 w W. M.;

All of the subdivision of Lot 1, section 25, township 31, north of range 9 west of W. M.;

All of the subdivision of Lot 3, section 6, township 30, north of ranges 8 west of W. M.;

And all of the subdivision of block 11 of Portland addition to Port Angeles, had been forfeited to the county for taxes, and

Whereas, the board of County Commissioners deeming it to be to the best interest of the county that all of said additions should be vacated;

Therefore, all of said additions are hereby vacated, and the County Auditor is hereby ordered to vacate all of said additions on the official records.

Commissioner Christopher having reported that Lake creek bridge, near Shuwah had been completed, the board ordered the Auditor to draw warrants to the amount of $373.00 on the Bridge Fund in favor of J. B. Iverson, the contractor, as per his contract.

The board allowed the claim of Bartolda Rays, $125.00, for building two bridges near Blyn, and ordered a warrant drawn for the same on the Bridge fund.

The board approved the liquor license bond of George H. Davis, for running a saloon at Dungeness, Washington, and ordered the Auditor to issue a saloon license to him.

The board examined and allowed the following claims and ordered warrants drawn on the Curret Expense Fund for same:

Ray L. Haynes, board for county poor to Sept. 2, 1906,	$ 16.00
F. T. Balch, J. P. fees, State vs. Will Thompson, ...	3.50
John Potter, constable fees state vs. Will Thompson case,	8.60
A. D. Willson, coroner's fee and mileage, investigating the death of Wm. Sharrah.....	13.50
G. H. Randall, fruit inspector, salary....	5.00
Clallam Co. Abstract Co., rent of typewriter, ...	15.00
Pioneer Binding& printing co. supplies for treasurers office,	4.75
Pioneer binding & printing co., supplies for Clerk's office,	20.84
Pioneer binding & printing co. supplies for certificates of delinquency, ...	20.00
Pioneer binding & printing co. supplies for auditor's office	13.00
Webster pub. co., publications, $57.50.—allowed at	47.40
Ray Maxfield, assessors salary.....	40.00
Frank Sullivan, clerk in auditor's office, ...	4.50
John F. Church, deputy treas. sal. month of Aug. 1906	55.00
Joe Pearson, night jailor,..	20.00
S. J. Lutz & co., blankets, etc for jail.....	7.75
S. J. Lutz & co., hat for Westphal county home, ...	0.50
City of Port Angeles, electric lights for months of June and July, 1906.....	2.53
Frank Balch, witness fees, case John Trumbull vs. Clallam county.....	5.60
Roy G. Wilbur, witness fees case John Trumbull vs. Clallam county.....	5.60
Port Angeles Gen. Hospital care of Mrs. Coulton, July 21st to Sept. 1st, 1906.....	72.00
Port Angeles gen. hospital, care of Frank Zanot, July 21, to Sept. 1st, 1906.....	72.00
W. E. Burnside, stamped envelopes	69.20
W. E. Burnside, typewriter ribbon, etc	1.50

The board examined and allowed the following claims and ordered warrants drawn on the General Road Fund for same:

Alfred Ware labor state road surveys	$ 145.00
E. A. Lees, labor state road surveys.....	102.50
R. W. Fletcher, labor state road survey	87.00
E. D. Soner, labor state road surveys....	69.00
Harry Hinds, labor state roads surveys.....	54.00
R. H. Prickett, labor state road surveys	44.00
Al Widman, labor for state road surveys	58.00
D. C. Sisson, labor for state road surveys.....	70.00
William Ritchie, labor for state road surveys	54.00
Mrs. R. W. Fletcher, labor state road surveys.....	39.90
J. D. Sias, labor for state road surveys..	40.50
James Clark, labor for state road surveys....	49.10
Jake Hahn, labor for state road surveys....	47.00
Alfred Ware, current expenses state road surveys.....	31,00
Lowman & Hanford, crayons for state road surveys	0.60
Amond Stange, moving camp supplies, etc., for state road surveys.....	35.20
William Crawford, moving camp, state road survey,....	11 70
Herbert Dempsey, moving camp, state road surveys....	5.00
A. Fairservice & co., groceries for camp, state road surveys,.....	65.95
R. D. Willson, h'dw co., axe handles, state road surveys..	0.60
James Henry, mutton for camp, state road surveys.....	5.92
Gutenberg Bros., tacks for state road surveys.....	0.55
A. L. Johnson, freight and cartage, state road surveys..	5.00

The Board examined the following claims on road and bridge district number 1 and ordered warrants drawn for the same.

Antone Silvia, labor .....$	5 00
William Wooding, supr.....	10 00
Al Wylde, labor.....	3 00
James Wooding, labor	1 00
Chas. Agnew, labor.....	1 00
George A. Reis, labor	8 00
Wiley Reis, labor.....	8 00
Fred Danz, labor	8 00
Ed Green, labor	3 50
A. J. Jackson, labor and team...	20 00
A. Kale, labor and team	18 00
Fred Sutter, labor	8 00
H. C, Breckenridge, labor.....	1 00
T, S. Histed, labor.	10 00

The Board examined the following claims on road and bridge district number 2 and ordered warrants drawn for the same:

R. D. Wilkon Hardware Co. supplies .....$	1 87
Jas. Gallagher, supr	70 00
Chas. Raymond, labor.....	62 00
E. Epperson, labor and team....	96 00
Sam Hilt, labor	47 00
Abe Bradshaw, labor	31 00
J. F. Long, labor and team	36 25
C. C. Bradshaw, labor and team	37 50
Clarence McFarland, labor	15 00
Al Barrowman, labor	33 00
Oscar Nelson, labor.....	10 00
Mike Goff, labor	2 50
Chas. Gallagher, team	11 25
Henry Bradshaw, labor.....	42 50
E. D. Guthrie, labor	60 00
W. H. Guthrie, labor	32 50
L. G. McBurney, labor.....	19 00

The Board examined the following claims on road and bridge district number 3, and ordered warrants drawn for the same:

John Yonchinsky, labor.....$	51 25
A. M. Konopaski, supplies.....	2 00
Nels Nelson, labor.....	15 00
John Hillstrom, labor.....	30 00
Lon Fluharty, labor	17 00
John M. Smith, labor	79 50
Henry Lane, labor.....	66 25
W. H. Carpenter, labor.....	55 00
William Stovall, lakor.....	53 75
Chas. Welker, labor and team...	120 00
John Stovall, labor	3 75
Robert Ritcher, labor	51 25
Edward Last, Jr. labor.....	2 50
Edward Last, Sr. labor.....	10 00
V. N. Perry, labor..	38 75
Frank Fluharty, labor.....	5 00
William Stange, labor	1 25
Otto Pontine, labor.....	1 25
Ben Danelson, labor.....	20 00
John Leigh, labor.....	7 50
J. A. Rainey, supr	88 00
Geo. Talbot, labor.....	2 50
W. H. Carpenter, labor.....	10 00
F. J. Hart, labor..... ...	2 50
Henry Borseth, labor.....	31 25
Geo. Austin, labor and horse....	63 40
Chas. Wynne, labor	48 00
William Whipple, labor.....	21 00
Frank Whipple, labor	42 00
F. W. Nourse, labor	35 00
C. A. Peterson, labor	38 00
L. K. Ahlstrom, labor.....	32 00
J. M. Caywood, labor	32 00
Hans Ouim, labor	10 00
I. T. Wessler, labor.....	10 00
Henry Belden, team.....	42 50
Bertie M. Caywood, labor.....	7 50
A. Napiontek, labor	5 00
F. W. Nourse, groceries for camp	53 80
Gutenberg Bros., supplies.....	6 20
A. Fairservice & Co., supplies...	24 70

The Board examined the following claims on road and bridge district number 4 and ordered warrants drawn for the same:

M. Thomson, labor.....$	10 25
Walter Ferguson, labor.....	8 75
Joel Oberg, labor	55 50
Jim Kay, labor	24 00
Max Klahn, labor.....	51 00
H. Klahn, labor	33 50
M. Raun, labor.....	50 50
Guy Lesure, supr.....	92 00
J. R. Smith, labor and team....	101 00
Earl Wilson, labor and team	83 25
Stanley Gaydeski, labor and team	98 50
Chas. Hahn, labor.....	36 00
Louis Hahn, team	36 00
Wm. Klahn, labor	41 00
George Clark, labor.....	18 75
J. C. Douglas, labor	25 00
Robt. Dewe, labor	43 50
John Van Bossche, labor and team	81 50
J. F. Le Gear, labor	49 25
John Leyendecker, labor.....	10 00
Cy Sippy, labor.....	51 50
K. K. Teig, labor.....	61 50
J. J. Donalson, labor.....	48 25
Jesse Maxfield, labor and team..	53 00
Eph Pullens, labor and team . ..	82 50
Lon Fluharty, labor	15 00
Frank Fluharty, labor.....	20 00
A. Fairservice & Co., supplies...	7 85
F. M. Ackerly, supplies	3 45

The Board allowed the following commissioner's claims;

A. I. Filion, 1 day salary $4 00 and mileage 20 cents... .....$	4 20
H. J. Bugge, 1 day salary $4.00 and mileage $5.00	9 00
D. A. Christopher, 1 day salary $4.00 and mileage $13.20.....	17 20

The Board adjourned to meet Wednesday the 12th day of September, 1906, at 9:30 a. m.

ANGELES

MONUMENT WORKS

All Kinds of Monumental Work in Marble and Sandstone.

Foundations and Concrete Work a Specialty.

ANGELES MONUMENT WORKS

WM. BARNETT, PROP.

The People's Market

A. Ahlvers PROPRIETOR

The Best Market

where fresh and salt meats, the finest to be obtained, are sold at the lowest prices.

Everything Clean and Fresh

Next to Postoffice

SAVE MONEY

and get a better quality of Tea and Coffee by buying at the JAPANESE STORE

China Tea
Japan Green Tea
English Breakfast Tea
.. and ..
Mocha and Java Coffee

We also have extra fine Teas of the best flavors — qualities not to be had elsewhere.

Hong Yuong & Co.

Ling Toy, Manager.

Phone 25.

P. J. WILLIAMS

The Old Reliable

JEWELER

WATCH REPAIRING A SPECIALTY

Bank of Clallam County

Established April, 1895

Transacts a General Banking Business

H. E. Lutz, President.
S. J. Lutz, Cashier.

INTEREST PAID ON TIME DEPOSITS

J. P. HAWKES

Real Estate . . . .

Timber Lands a Specialty

Post box 176, Port Angeles Wash

McIvor & Swanson BLACKSMITHS

Horseshoeing, Wagons and Farm Implements Repaired.

SHOP ON LAUREL STREET
Port Angeles

The Song of the Hair

There are four verses. Verse 1. Ayer's Hair Vigor stops falling hair. Verse 2. Ayer's Hair Vigor makes the hair grow. Verse 3. Ayer's Hair Vigor cures dandruff. Verse 4. Ayer's Hair Vigor makes the scalp healthy, and keeps it so. It is a regular hair-food; this is the real secret of its wonderful success.

The best kind of a testimonial—"Sold for over sixty years."

Made by J. C. Ayer Co., Lowell, Mass. Also manufacturers of

Ayer's SARSAPARILLA. PILLS. CHERRY PECTORAL.

20-Mule-Team BORAX

For washing blankets, woolens, lace curtains, ribbons, embroideries, silk gloves and all delicate fabrics, as well as for cleaning and shining Dishes, China, Paint, Marble, Cooking Utensils and Silver, 20-Mule-Team Borax is unsurpassed.

All dealers. Full size package Borax and Borax Soap; 32-page booklet and 10 cents and your dealer's name. PA-souvenir picture 7x14 in. 10 colors for CIFIC COAST BORAX CO., Oakland, Cal.

EGAN DRAMATIC and OPERATIC

SCHOOL. Season 1906 and 1907 Opens September 15th. Prepares for Dramatic and Operatic Stage and places graduates in six months. Forty graduates now with traveling companies. Send for catalogue.

EGAN Dramatic *and* Operatic School
Egan Hall Arcade Bldg. Seattle
Frank C. Egan, Principal

W. L. DOUGLAS $3.50 & $3.00 Shoes

BEST IN THE WORLD

W.L.Douglas $4 Gilt Edge line cannot be equalled at any price

To Shoe Dealers: W. L. Douglas' Jobbing House is the most complete in this country *Send for Catalog*

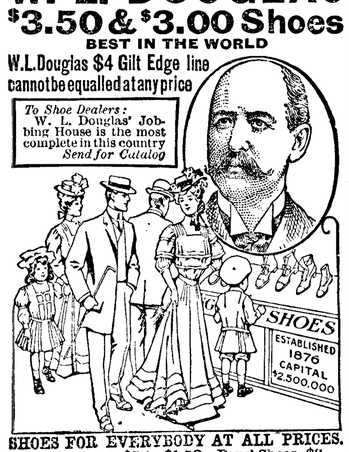

SHOES FOR EVERYBODY AT ALL PRICES.
Men's Shoes, $5 to $1.50. Boys' Shoes, $3 to $1.25. Women's Shoes, $4.00 to $1.50. Misses' & Children's Shoes, $2.25 to $1.00.
Try W. L. Douglas Women's, Misses and Children's shoes; for style, fit and wear they excel other makes.

If I could take you into my large factories at Brockton, Mass., and show you how carefully W. L. Douglas shoes are made, you would then understand why they hold their shape, fit better, wear longer, and are of greater value than any other make.

Wherever you live, you can obtain W. L. Douglas shoes. His name and price is stamped on the bottom, which protects you against high prices and inferior shoes. *Take no substitute.* Ask your dealer for W. L. Douglas shoes and insist upon having them.
Fast Color Eyelets used; they will not wear brassy.
Write for Illustrated Catalog of Fall Styles.
W. L. DOUGLAS, Dept. 13, Brockton, Mass

MARTYRED TO BUSINESS.

Greenwich Observatory Is Ruined by a Great Power House.

Every American schoolboy can tell something about the Grenwich observatory, whatever may be the ignorance of adults on the subject. The fact that this observatory is rapidly losing its efficacy has, therefore, more than a mere academic interest.

The observatory is being put out of business on account of the fact that some time ago the London County Council established a great power house north of the observatory. This plant, with its tall chimneys, pours forth volumes of smoke and heated air which render meridional observation of stars difficult and untrustworthy. Not only this, but the vibration of the machinery seriously interferes with some of the most delicate apparatus in the observatory, notably the quicksilver reflectors. The Astronomer Royal, after appealing in vain to the London County Council, has now presented his case to the British admiralty with the promise of immediate action.

Curious as it may seem, the average Londoner but vaguely realizes that the observatory loses much of its usefulness if the atmosphere surrounding it be smoky or heat-laden and its foundations subject to vibrations. The meridional observation of stars is of fundamental importance. But of even more importance is the necessity for having the quicksilver present a true horizontal reflecting surface. What now in a more delicate way happens at the observatory happens on the surface of a pool, which, distrubed by the breeze, gives inaccurate reflections of the moon and stars. The thickness of a single strand of spiders' line in the original observations may work out to very serious errors of time or distance in the final results; and the surface of the quicksilver at the observatory is now constantly rippled by the vibration of the London County Council's plant.

The observatory is one of the great British traditions and has shed luster upon the English name wherever astronomy and theoretical or practical geography and navigation are studied. It guides every ship that sails the ocean; on its accuracy depends the location of every danger that the mariner has to avoid; and to it British scientists owe investigations which, perhaps more than any others, have tended to make Great Britain the world power that she is. And yet, now that Greenwich observations are losing their usefulness, the London County Council, few members of which could probably give an intelligible account of Grenewich Mean Time, is resenting the fact that the admiralty considers the tranquillity of the observatory as of more importance than a great electrical plant which supplies electricity to the municipality.—New York Times.

SIMPLE GREENBACK SALAD.

Buying $300,000 Apartment House Small Matter to Hotel Chef.

Catering to the gastronomic fancies of New York City is certainly a profitable employment, if the records of the real estate exchange are to be believed, says the New York Herald. According to them, Gustave Becker, chef of the Holland House, purchased from the Germania Life Insurance Company two elevator apartment houses at 306 and 308 West 94th street. Mr. Becker paid $300,000 for the property.

When asked to talk about himself and tell how he accumulated so much money while devising dishes with which to tickle the palates of patrons of the hotel Mr. Becker took refuge behind a modest reserve which could not be broken down.

"It is such a small matter, this buying of a house or two," he said. "Why should I speak of it? It is not as if I had never before bought property. Part of this hotel is mine, and then I own the house in which I live.

"So many can make money that it is no great credit for a cook to do the same. Other chefs have accumulated fortunes and there has not been so much talk about it. It is enough that I have been fortunate and can purchase a bit of land and houses when I see a bargain."

It was learned that Mr. Becker for some time has had a considerable interest in the hotel where he is employed. The chef's ability to find bargains in real estate is not unknown to dealers, and it is said he knows as much about profitable localities as he does about the last delectable sauce piquant.

Mr. Becker admitted with a show of nonchalance that he owns the fine apartment house at 204 West 94th street, where he has lived for a long time. He seemed surprised that it should be considered unusual for a chef to own a home in a fine residential district.

Suicide Was Too Costly.

The Scot is proverbially careful with money, but if the following be true, says Pick Me Up, he is more careful than we before believed. The other day a wild-eyed Highlander entered a chemist's shop and asked for "Twa pennorth o' rough on rats. Awrm sick o' this life," he gasped out. He was informed that it was only sold in six penny packets. He looked long and lovingly at his six pence, and then said: "Then Aw'l no commit suicide the noo."

The Friendly Tonneau.

Redd—What is the tonneau on an automobile?

Green—Oh, that is the part of the car a pedestrian lands in when you throw him up in the air instead of going over him.—Yonkers Statesman.

It's easy to see the point of a joke that is on the other fellow.

FADED TO A SHADOW.

Worn Down by Five Years of Suffering from Kidney Complaint.

Mrs. Remethe Myers, of 180 South Tenth St., Ironton, O., says: "I have worked hard in my time and have been exposed again and again to changes of weather. It is no wonder my kidneys gave out and I went all to pieces at last. For five years I was fading away and finally so weak that for six months I could not get out of the house. I was nervous, restless and sleepless at night, and lame and sore in the morning. Sometimes everything would whirl and blur before me. I bloated so badly I could not wear tight clothing, and had to put on shoes two sizes larger than usual. The urine was disordered and passages were dreadfully frequent. I got help from the first box of Doan's Kidney Pills, however, and by the time I had taken four boxes the pain and bloating was gone. I have been in good health ever since."

Sold by all dealers. 50 cents a box. Foster-Milburn Co., Buffalo, N. Y.

LEGAL INFORMATION.

The jurisdiction of civil courts over injunction proceedings instituted to protect personal rights is declared, in Itzkovitch vs. Whitaker (La.), 1 L. R. A. (N. S.) 1147.

The power of the legislature to authorize the institution of prosecutions for common law felonies by information without indictment is upheld in State vs. Stimpson (Vt.), 1 L. R. A. (N. S.) 1153.

What is a reasonable time to keep a station platform lighted prior to the arrival of a train is held, in Abbot vs. Oregon R. & N. Co. (Ore.), 1 L. R. A. (N. S.) 851, to present a question for the jury.

The constitutionality of a statute making the possession of liquor prima facie evidence of intent to violate the statute against illegal sales is upheld in State vs. Barrett (N. C.), 1 L. R. A. (N. S.) 626.

A stipulation that a suit for breach of contract to transmit a telegram must be brought within sixty days is held, in Western U. Teleg. Co. vs. Greer (Tenn.), 1 L. A. A. (N. S.) 525, to be binding on a minor.

The power of a State to require the keeper of a bar on a ferryboat making regular trips from another State, where it is owned, to pay a license tax for the privilege of selling liquors while the boat is in the former State, is upheld in Harrell vs. Speed (Tenn.), 1 L. R. A. (N. S.) 639.

The right of the holder of an assessment policy from a company having the right to issue policies on both the assessment and the reserve plans, to require the company to continue the issuance of assessment policies, is denied in Green vs. Hartford Life Insurance Company (N. C.), 1 L. R. A. (N. S.) 632.

Deafness Cannot Be Cured

by local applications as they cannot reach the diseased portion of the ear. There is only one way to cure deafness, and that is by constitutional remedies. Deafness is caused by an inflamed condition of the mucous lining of the Eustachian Tube. When this tube is inflamed you have a rumbling sound or imperfect hearing, and when it is entirely closed, Deafness is the result, and unless the inflammation can be taken out and this tube restored to its normal condition, hearing will be destroyed forever; nine cases out of ten are caused by Catarrh, which is nothing but an inflamed condition of the mucous surfaces.

We will give One Hundred Dollars for any case of Deafness (caused by catarrh) that cannot be cured by Hall's Catarrh Cure. Send for circulars, free.

F. J. CHENEY & CO., Toledo, O.

Sold by Druggists, 75c.
Hall's Family Pills are the best.

Cooking Dried Fruit.

Dried fruits should be washed scrupulously clean, then soaked over night in clear, cold water, in which they should be stewed with sugar the next morning. Enough water should be allowed to make a large quantity of juice, as that is what makes dried fruits appetizing.

FITS St. Vitus' Dance and all Nervous Diseases permanently cured by Dr. Kline's Great Nerve Restorer. Send for FREE $2 trial bottle and treatise. Dr. R. H. Kline, Ld., 931 Arch St., Phila., Pa.

Gooseberry Pie.

If possible, use only the hairy kind; line a dish with paste and lay in the fruit; cover thickly with sugar, and put on a top crust; place in a moderate oven; at the end of an hour it will be done; but it is an excellent idea to open the oven door and let it remain until cool; by doing so the berries will turn red.

To Break in New Shoes.

Always shake in Allen's Foot-Ease, a powder. It cures chilblains, damp, sweating, aching, swollen feet. Cures Corns and Bunions. At all druggists and shoe stores, 25c. Don't accept any hubstitute. Sample mailed FREE. Address Allen S. Olmstead, LeRoy, N. Y.

Cherries and Walnuts.

A delicious salad was recently served at a country house luncheon. Cherries were stoned and the cavities filled with English walnut meat. Then they were covered with French dressing and left on the ice for three hours. Just before serving the fruit was drained, filled into nests formed with lettuce leaves and dressed lightly with oil and vinegar.

Send in your orders for Christmas

Logging and PROSPECTING SHOES

R. L. BEATTIE, Flyer Dock, SEATTLE, Wash.

An old farmer was talking of his boyhood to a group of young people not long ago. It had been lived—that far-away boyhood—early in the last century, in a country place remote from towns. He described its meager conditions—the houses, in which such things as "conveniences" had never been dreamed of, the coarse food and poor clothing, the scanty schooling, the few holidays; no magazines, almost no books, no entertainments or sports except an occasional sleighing party; no "junketings," no celebration of Christmas or New Year, no vacations from work. "Nothing that you young folks have to-day," he finished, "except weather and other folks; but I tell ye," a flash kindled in the faded eyes and the fine old head lifted proudly, "I tell ye, folks cared jest as much for life in those days as they do now." "Weather and other folks" and the opportunity of living—the great universal gifts to all mankind through all the ages. They stand like mighty mountain peaks, steadfast and unchangeable among all the changing philosophies, civilizations, powers. Sorrows come often, and sickness and defeat; there are lives eaten by poverty and dwarfed by constraining circumstance, yet to every life these three things are given—the joy of sunshine and blue skies, the cheer and comradeship and inspiration of other lives pressing upon his, the opportunity to hope and dream and do battle, to learn daily more of himself and his fellow man and God. All over the country are eager young people looking for "chances" to do, to learn and be. This is as it should be if only the longing means watchfulness, not discontent. "Chances" come only to open doors. But while he is waiting let every eager soul remember that the three great gifts are his already to use or to neglect—nature and "folks" and the privilege of living.

English Cherry Pie.

One cup lard and butter mixed, two cups flour, one teaspoon salt. Work the shortening into the flour with a knife, mix with sufficient ice water to hold together, handling as little as possible. Line the sides of a deep earthen baking dish, fill two-thirds full with stoned cherries, add two cups sugar, and place one small cup (inverted) in the center of the dish. Cover with a thick top crust, no bottom crust being used.

Cherry Water.

Crush half a pint of sour, juicy cherries with two heaping tablespoonfuls of sugar and half a pint of cracked ice; shake these ingredients together and drink through straws.

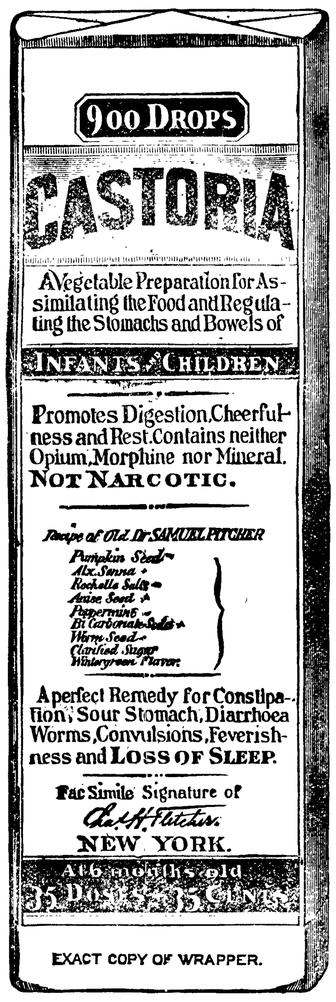

EXACT COPY OF WRAPPER.

CASTORIA

For Infants and Children.

The Kind You Have Always Bought

Bears the Signature of Chas. H. Fletcher.

In Use For Over Thirty Years

CASTORIA

THE CENTAUR COMPANY, NEW YORK CITY.

PATENTS
BARNES & SEATTLE
STARR-BOYD BLOCK
SEND FOR BOOK ON PATENTS

LAND SCRIP Bought and Sold

Approved Forest Reserve and Railroad Scrip for surveyed, unsurveyed, timbered or prairie land; approved United States Military Bounty Land Warrants; Rectified Soldiers' Additional Scrip; all kinds of Land Scrip bought and sold.

H. M. HAMILTON,
The Portland, Portland, Or.

HEAVES CURED! A remedy for lung, throat and wind troubles. Cures Heaves, Coughs, Distemper and Indigestion. Veterinarians use and recommend

PRUSSIAN HEAVE POWDERS

Druggists will get them. Price 50c at dealer, 60c by mail. Send for Free book.

PRUSSIAN REMEDY CO., ST. PAUL, MINN.
CHAS. H. LILLY CO., Seattle and Portland, Wholesale Agts

U. No. 38—1906

WHEN writing to advertisers please mention this paper.

THE KING OF BLOOD PURIFIERS

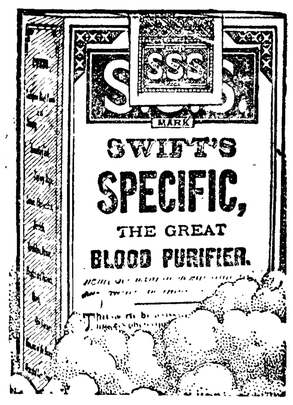

No other remedy has given such perfect satisfaction as a blood purifier and tonic or is so reliable in the cure of blood diseases of every character as S. S. S. It is known as "The King of Blood Purifiers," and the secret of its success and its right to this title is because ***"IT CURES DISEASE."*** It is an honest medicine, made entirely of purifying, healing roots, herbs and barks, which are acknowledged to be specifics for diseases arising from an impure or poisoned condition of the blood and possessing tonic properties that act gently and admirably in the up-building of a run-down, weakened or disordered condition of the system.

One of the greatest points in favor of S. S. S. is that it is the only blood remedy on the market which does not contain a mineral ingredient of some kind to derange or damage the system. It is the one medicine that can be taken with absolute safety by the youngest child or the oldest member of the family, and persons who have allowed their systems to get in such condition that most medicines are repulsive to the stomach will find that S. S. S., while thorough, is gentle and pleasant in its action, and has none of the nauseating effects of the different mineral mixtures and concoctions offered as blood purifiers.

As every part of the body is dependent on the blood for nourishment and strength, it is necessary that this vital fluid be kept free from germs and poisons. So long as it remains uncontaminated we are fortified against disease, and health is assured; but any impurity, humor or poison acts injuriously on the system and affects the general health. Pustular eruptions, pimples, rashes and the different skin affections show that the blood is in a feverish and diseased condition as a result of too much acid or the presence of some irritating humor. Sores and Ulcers are the result of morbid, unhealthy matter in the blood, and Rheumatism, Catarrh, Scrofula, Contagious Blood Poison etc., are all deep-seated blood disorders that continue to grow worse as long as the poison remains.

Gentlemen:—S. S. S. is used as a family medicine in our home. I myself have taken and always found it what it is claimed to be. It thoroughly cleanses the system of impurities, increases the appetite, improves the digestion, and builds up the general health. I have given it to my children with fine results. It promptly restores the appetite and clears the skin of all eruptions. It is a very fine blood tonic and has my hearty endorsement.
134 S. 9th St., Lebanon, Pa. P. H. THOMPSON.

But all blood diseases are not acquired; some persons are born with an hereditary taint in the blood and we see this great affliction manifested in many ways. The skin has a waxy, pallid appearance, the eyes are often weak, glands of the neck enlarged, and as the taint has been in the blood since birth the entire health is usually affected.

In all blood troubles S. S. S. has proved itself a perfect remedy and has well earned the title of "KING OF BLOOD PURIFIERS." It goes down into the circulation and removes all poisons, humors, waste or foreign matter, and makes this stream of life pure and health-sustaining. Nothing reaches inherited blood troubles like S. S. S.; it removes every particle of the taint, purifies and strengthens the weak, deteriorated blood, and supplies it with the healthful properties it needs and establishes the foundation for good health. As a tonic this great medicine has no equal, and it will be found especially bracing to weak, anaemic persons. Rheumatism, Catarrh, Sores and Ulcers, Skin Diseases, Scrofula, Contagious Blood Poison and all other blood troubles are cured permanently by S. S. S., and so thorough is the cleansing of the blood that no trace of the disease is left to break out in future years or to be transmitted to offspring. If you are in need of a blood purifier get "THE KING" of them all, S. S. S.—and good results are assured. Book on the blood and any medical advice desired furnished without charge to all who write.

S.S.S.
PURELY VEGETABLE

THE SWIFT SPECIFIC COMPANY, ATLANTA, GA.

PUTNAM FADELESS DYES

color more goods brighter and faster colors than any other dye.—One 10c package colors Silk, Wool and Cotton equally well and is guaranteed to give perfect results. Ask dealer or we will send post paid at 10c a package. Write for free booklet how to dye, bleach and mix colors.
MONROE DRUG CO., Unionville, Missouri.

Trust to Nature.

A great many Americans, both men and women, are thin, pale and puny, with poor circulation, because they have ill-treated their stomachs by hasty eating or too much eating, by consuming alcoholic beverages, or by too close confinement to home, office or factory, and in consequence the stomach must be treated in a natural way before they can rectify their earlier mistakes. The muscles in many such people, in fact in every weary, thin and thin-blooded person, do their work with great difficulty. As a result fatigue comes early, is extreme and lasts long. The demand for nutritive aid is ahead of the supply. To insure perfect health every tissue, bone, nerve and muscle should take from the blood certain materials and return to it certain others. It is necessary to prepare the stomach for the work of taking up from the food what is necessary to make good, rich, red blood. We must go to Nature for the remedy. There were certain roots known to the Indians of this country before the advent of the whites which later came to the knowledge of the settlers and which are now growing rapidly in professional favor for the cure of obstinate stomach and liver troubles. These are found to be safe and yet certain in their cleansing and invigorating effect upon the stomach, liver and blood. These are: Golden Seal root, Queen's root, Stone root, Bloodroot, Mandrake root. Then there is Black Cherrybark. The medicinal principles residing in these native roots when extracted with glycerine as a solvent make the most reliable and efficient stomach tonic and liver invigorator, when combined in just the right proportions, as in Dr. Pierce's Golden Medical Discovery. Where there is bankrupt vitality—such as nervous exhaustion, bad nutrition—and thin blood, the body acquires vigor and the nerves, blood and all the tissues feel the favorable effect of this sovereign remedy.

Although some physicians have been aware of the high medicinal value of the above mentioned plants, yet few have used pure glycerine as a solvent and usually the doctors' prescriptions called for the ingredients in varying amounts, *with alcohol.*

The "Golden Medical Discovery" is a scientific preparation compounded of the glyceric extracts of the above mentioned vegetable ingredients and contains no alcohol or harmful habit-forming drugs.

GEORGE VENABLE SMITH

Attorney and Counselor at Law

Laurel St. Port Angeles, Wash

T. J. APPLETON, M. D.

Oculist and General Practitioner

X-Ray

JAMES STEWART

Attorney at Law

Office on Front Street.

Port Angeles, Wash.

A. D. WILLSON

Undertaker

AND

Embalmer

17 Years Practical Experience.

FIRST ST.

EAST OF LAUREL. PORT ANGELES

Notice of Sale of Real Estate.

Pursuant to an order of the Board of County Commissioners of Clallam County, State of Washington, duly made in regular session on the 5th day of July A. D. 1906, and duly entered on their minutes directing the Auditor to give notice of sale in the manner prescribed by law of the following described real estate, to-wit:

Lots Eleven (11), and Twelve (12) in Block Thirty-five (35) and lot Four (4) in Block Thirty-six (36) of Norman R. Smith's subdivision of the Townsite of Port Angeles, and the undivided one-half of Suburban Lot Twenty-seven (27) of the City of Port Angeles, all in Clallam County, State of Washington.

Now, therefore, Notice is hereby given that on Saturday the 22nd day of September A. D. 1906, at the hour of two o'clock in the afternoon of said date, the sheriff of said county and state will sell the above described property.

Said sale will take place at the front door of the court house at Port Angeles, in said County and State, and will be at public auction, for cash in hand, to the highest and best bidder.

Dated at Port Angeles, Washington, this 15th day of August A. D. 1906.

[Seal.]

W. B. SMITH,
Auditor Clallam County, Wash.

First publication August 17, 1906

DeWITT'S

WITCH HAZEL

SALVE

THE ORIGINAL.

A Well Known Cure for Piles.

Cures obstinate sores, chapped hands, eczema, skin diseases. Makes burns and scalds painless. We could not improve the quality if paid double the price. The best salve that experience can produce or that money can buy.

Cures Piles Permanently

DeWitt's is the original and only pure and genuine Witch Hazel Salve made. Look for the name DeWITT on every box. All others are counterfeits.

DeWITT & CO., CHICAGO.

Sold by C. E. Nafier & Co.

REPUBLICAN CONVENTION

(From First Page.)

Albert Ware was nominated unanimously for surveyor.

J. E. Cochran was re-nominated for prosecuting attorney by acclamation. In thanking the convention, Mr. Cochran said that he considered it a high honor to have served the county one term in the capacity of prosecuting attorney and be the unanimous choice of the convention for a second term.

For coroner there was a lively little tussle, and two ballots were required to settle it. Dr. McGillivray, Dr. McGeorge and Dr. Appleton were the nominees. First ballot, McGillivray 50, McGeorge 19, Appleton 40. Second ballot, McGillivray 71, McGeorge 2, Appleton 29

C. W. Raymond was nominated by acclamation for wreckmaster.

C. J. Farmer named the following gentlemen delegates to joint senatorial convention:

T. T. Aldwell, H.J.Bugge, Geo. Lamb, W. D. Cook, E. E. Fisher, G. M.Lauridsen, J. R. Smith.

The chair named delegates to state convention as follows:

James Palmer, W. W. McGeorge, T.T. Aldwell, H. J. Bugge, K. O. Errickson, P. Grubb, E. F. Gerin, J. E. Ellis, F. Lotzgesell.

At the close of the convention, delegates representing the 2nd and 3rd commissioners districts organized. The 2nd district nominated G. M. Lauridsen for the four year term, and the 3rd district nominated K. O. Errickson for the two year term.

The convention was a large and representative one; perfect harmony characterized the entire proceedings, at the close of which the county central committee was organized with W. B. Smith of Angeles as chairman.

DEMOCRATIC NOMINATIONS

(From First Page.)

E. R. Gherke was nominated for surveyor by acclamation.

For coroner Geo. Lotzgesell received the unanimous vote of convention.

A. A. Richardson was nominated for county attorney. The rules were suspended and secretary instructed to cast vote of convention for him.

Mr. Richardson, when called for, pledged the convention that if elected he would do his duty to best of his ability without fear or favor. He would deny no man justice, rich or poor.

Olif Johnson was nominated for wreckmaster.

Organization of county central committee was then effected, a chairman being selected from each voting precinct. This organization later selected F. S. Lewis county chairman and T. F. Trumbull secretary and treasurer.

H. S. Coleman was nominated for commissioner from second district, and S. G. Tuttle commissioner from third district.

Delegates to state convention were selected as follows:

A. A. Richardson, Geo. Lotzgesell, J. L. Keeler, Juo. Trumbull, A.I. Filion, H. M. Fisher, N. K. Mead.

Delegates to state convention were instructed to also act as delegates to joint senatorial convention if one was called.

A good ticket was named; everything passed off smoothly, and to the apparent satisfaction of all present.

Nominating speeches were a feature of the convention; some excellent ones were made, and the virtues of the favorite candidate extolled.

THE STATE CONVENTION

The republican state convention met in Seattle on Wednesday. All differences were settled before the convention met, and its deliberations were simply a ratification meeting in approval of nominations assured by home conventions directly interested. The three congressmen were renominated as were the justices of the supreme court whose terms expire this year.

Senator S. H. Piles was temporary chairman and S. G. Cosgrove permanent chairman. The feature of the convention was the speech of Senator Piles. He reviewed the history of the republican party and congratulated the people upon the prospect of the future; he "hoped to see this convention declare in no uncertain but in unmistakable terms in behalf of the direct primary law, and I hope that the next session of the legislature will at an early date pass a direct primary law." The ticket is as follows:

CONGRESSMEN.

Wesley L. Jones, North Yakima.
Will E. Humphery, Seattle.
Francis W. Cushman, Tacoma.

JUSTICES OF SUPREME COURT.

R. O. Dunbar, Olympia.
Wallace Mount, Spokane.
Herman D. Crow, Spokane.
Milo A. Root, Seattle.

Henry Peters, who has been clearing up a small tract in the Ennis creek valley, brought us a mammoth sunflower as a sample of the garden stuff he raised this year. The stalk is ten feet in length and the flower nearly three feet in circumference.

Notice and Summons by Publication of Tax Foreclosure. No. 347.

In the Superior Court of the State of Washington, in and for Clallam County.

Clallam County, Plaintiff, vs. All Persons hereinafter mentioned, and all persons unknown, if any, having or claiming an interest or estate in and to the hereinafter described real property, are hereby made Defendants.

State of Washington to all persons hereinafter mentioned, who are the owners or reputed owners, of, and all persons unknown, claiming or having an interest or estate in the hereinafter described real property.

You and each of you are hereby notified that the above named Plaintiff, Clallam County, is the owner and holder of Delinquent Tax Certificate, issued in one general certificate in book form, marked "J," by the Treasurer of said Clallam county, State of Washington, embracing the real property hereinafter described and set opposite the respective names of owners or reputed owners, or unknown owners, situated in Clallam county, State of Washington; and you are further notified, that in reading the description of lands hereinafter described, the abbreviations, "Sec." "Twp." and "R." means Section, Township and Range, and that in reading the description of Lot and Block hereinafter described, the letters "L" and "B" means lot and block respectively.

That said Certificate was issued on the 20th day of August, A. D. 1906 for the sum set opposite each piece or parcel of land hereinafter described, for the delinquent taxes due for the year 1899; that the said taxes for said year are unpaid and due the plaintiff, which said several sums bear interest at the rate of Fifteen (15) per cent per annum from the 20th day of August 1906, said owners or reputed owners, said real estate and said amounts are particularly described as follows, to-wit:

ACREAGE.

	Amount
A. W. Kelly und. ½ s½ nw¼ ne¼ sec 29 twp 30 r 2 10 acres	$ 2 33
Bank of Clallam county ne¼ se¼ sec 7 twp 29 r 3 40 acres	10 86
William P. Horner se¼ sw¼ sw¼ sec 1 twp 29 sec r 4 10 acres	2 04
William Potter w½ e½ ne¼ sw¼ sec 2 twp 29 r 4 10 acres	3 49
Thomas H. Putnam nw¼ ne¼ and ne¼ nw¼ sec 15 twp 29 r 4 80 acres	4 51
William H. Wright nw¼ ne¼ sw¼ sec 13 twp 30 r 4 10 acres	3 79
J. A. Smith se¼ se¼ se¼ sec 25 twp 30 r 4 10 acres	3 49
Emil Behm w½ ne¼ se¼ nw¼ sec 18 twp 30 r 5 5 acres	2 66
George F. Smith sw¼ se¼ nw¼ sec 18 twp 30 r 5 10 acres	5 30
John R. Kennard sw¼ se¼ sw¼ and e½ se1-4 sw1-4 sec 21 twp 30 r 5 30 acres	8 96
John R. Kennard se¼ sw¼ sw¼ sec 21 twp 30 r 5 10 acres	2 99
Noah C. Trout s½ nw¼ sw¼ sec 27 twp 30 r 5 20 acres	4 96
John R. Kennard w½ ne¼ nw¼ sec 28 twp 30 r 5 20 acres	7 57
Louis Buchman nw¼ sw¼ and s½ sw¼ sec 31 twp 30 r 5 120 acres	45 40
Amelia Goldwater w½ ne¼ ne¼ sec 32 twp 30 r 5 20 acres	6 05
Thomas Moore s½ sw¼ sw¼ sec 15 twp 30 r 6 20 acres	23 28
S. W. Hartt n½ nw1-4 sw1-4 sec 20 twp 30 r 6 20 acres	21 34
John H. E. Porte s½ sw1-4 nw1-4 ne1-4 sec 21 twp 30 r 6 5 acres	4 85
Emil Behm s½ se1-4 nw1-4 nw1-4 sec 21 twp 30 r 6 5 acres	5 33
William Hintze se1 4 ne1-4 sw1 4 sec 25 twp 30 r 6 10 acres	4 07
Charles Ranning w½ w½ nw1-4 ne-1-4 sec 26 twp 30 r 6 10 acres	6 24
Charles Sturm e½ e½ ne1-4 nw1-4 ne1 4 sec 26 twp 30 r 6 21½ acres	1 35
George H. Gale sw1 4 sw1-4 sw1-4 sec 26 twp 30 r 6 10 acres	5 34
M. Le Feuver se1-1 se1-4 sec 26 twp 30 r 6 40 acres	21 39
John Cain w½ sw1-4 se1-4 ne1-4 sec 2 twp 30 r 7 5 acres	3 10
Thomas Thompson sw1 4 sw1-4 sec 10 twp 30 r 8 40 acres	13 97
Anton Blater ne1-4 sec 23 twp 30 r 8 160 acres	46 95
Franck C. Drumb ne1-4 ne1-4 nw 1-4 sec 24 twp 30 r 8 10 acres	1 11
Union Land Co. lot 1 sec 19 twp 31 r 8 28 acres	11 95
Union Land Co. lots 4 and 5 sec 20 twp 31 r 8 65 acres	27 76
Union Land Co. lot 5 sec 22 twp 31 r 8 39.90 acres	16 30
P. J. Davies lots 3 and 4 sec 30 twp 31 r 8 8.39 acres	4.31
W. E. Reynolds se1-4 se1.4 se1-4 sec 32 twp 31 r 8 10 acres	5 98
Adaline Poquet lot 2 and nw1-4 sw 1-4 sec 27 twp 30 r 12 69.90 acres	51 68
Adaline Poquet ne1-4 se1-4 sec 28 twp 30 r 12 40 acres	9 08
J. P. Gleason lot 2 sec 10 twp 28 r 14 50 acres	11
F. Morganthald se1 4 se1-4 sec 13 twp 25 r 15 40 acres	6 98
G. Morganthald sw1-4 se1-4 sec 13 twp 28 r 15 40 acres	6 98

Government Townsite of Port Angeles.

	Lot	Bl'k	Am't
C. D. Ulmer	3	11	$14 36
C. D. Ulmer	18	11	17 96
C. D. Ulmer	20	11	21 50
C. D. Ulmer	11	12	28 70
C. D. Ulmer	8 & 9	36	63 55
D. W. Morse adm.	18	38	21 50
C. D. Ulmer	10 & 11	74	29 83
W. E. Reynolds	12	75	10 79
Mrs. Mary Walker	3	83	8 61
C. D. Ulmer	5	84	12 92
Daniel Morrison	4	95	11 48
Peter Johnson	15 & 16	122	13 04
Thomas Jarvis	11	123	2 97
Malvine Cross	3	125	1 19
J. P. Christensen	9 & 10	130	2 36
John Lund	13 & 14	141	7 10
John Lund	17 & 18	141	7 10
Thomas Jarvis	11	145	2 97
Ernest Nielson	17 & 18	148	5 95
William Price	7 & 8	150	8 30
Frank J. House	5	153	4 73
Max Cohn	15 & 15	157	14 22
Bishop J. Bradley	17 & 18	180	6 52
George H. Gale	11	185	3 51
Emma Wilkins	17 & 18	185	5 95
James Stanton	3 & 4	189	7 70
Emma Wilkins	12 & 13	189	5 95
L. R. Cole	17 & 18	205	5 95
Thomas Jarvis	15	212	2 97
Philip Eckert	7 & 8	225	5 35
Lena Fallon	11 & 12	238	12 44
Anna L. Forsburg	10	241	7 10
Mrs. A. Ahlvers	4	246	4 15
Charles Schell	6 & 7	246	8 30
Reynolds, Crispin & Wash	8, 9 & 10	246	12 46
Josephine Kirsch	19 & 20	248	3 99
E. W. Gideon	12 & 13	249	5 95
W. K. Ure	9 & 10	256	11 83
John H. Rockberg	3	261	2 36
Lola M. Stoops	11 & 12	263	11 83
Charles H. Wilson	8	267	7 10
William Kenzier	6 & 7	277	5 95
Charles M. Kent	9 & 10	302	9 46
John Hutzen	13 & 14	302	8 20
Marcus Boggs	11	309	2 36
James L. Martin	15 & 16	319	7 10
F. A. Bates	11	322	1 19
[illegible]	11 & 12	[illegible]	[illegible]
[illegible]	11 & 12	[illegible]	[illegible]
Jacob H. Shuler	4	362	1 78
George D. Farney	19 & 20	365	4 15
Abel W. Seddon	1	369	3 55
T. R. Dripps	9	370	3 55
Philip Eckert	11 & 12	370	4 15
John Hutzen	13 & 14	383	3 56
Thomas T. Aldwell	15 & 16	396	2 36
Edward D. Spellvogal	13	416	1 19
Harry O. Trounce	13	431	1 19
James O. Trounce	14	431	1 19
John Lund	19 & 20	433	2 36

Norman R. Smith's Subdivision of the Townsite of Port Angeles.

Magdalena Fenn	1 & 2	38	$77 52

Puget Sound Cooperative Colony Subdivision of the Townsite of Port Angeles.

H. B. Farrar	1 & 2	2	$20 11

Glover's Subdivision of the Townsite of Port Angeles.

Sarah McDonald	4	A	$2 36

D. W. Morse's subdivision of suburban lot 8, of the Townsite of Port Angeles.

S. S. Peterson and S. W. Hartt	7	125	$3 60

Perkin's subdivision of suburban lot 32 of the Townsite of Port Angeles.

Charles Raymond	33 & 34		$ 8 61

Auckland Addition to the Townsite of Port Angeles.

McCreadie & Adamthwaite	15	B	$ .13
William J Vaughn	16	B	.13
" "	26	B	.13
" "	35 & 36	B	.26
" "	19	D	.13
" "	42	D	.13
" "	4	E	.13
" "	3	E	.13
" "	20	F	.13
" "	28	F	.13
" "	43	F	.13
" "	20	G	.13
" "	23	G	.13
" "	32	G	.13
" "	39	G	.13
" "	4, 5 & 6	H	.39
" "	9	H	.13
" "	11	H	.13
" "	17	H	.13
" "	21	H	.13
" "	24	H	.13
" "	32	H	.13
" "	3	I	.13
" "	6, 7, 8 & 9	I	.52
" "	18	I	.13

Crow Baker's Addition to the Townsite of Port Angeles.

William J. Vaughn	25 to 30	L	$2 56
John W. Coburn	13, 14, 15	M	1 28

Bryan's Addition to the Townsite of Port Angeles.

Moses McGregor	1 & 2	4	$ .82
Simon Leiser	11 & 12	5	.82

Brookline Addition to the Townsite of Port Angeles.

Hermie B. Gipson	4, 5 & 6	14	.42

Beatrice Addition to the Townsite of Port Angeles.

G. M. Lauridsen	21 to 33	5	$1 55
" "	38 to 46	5	1 40

Burtch's Addition to the Townsite of Port Angeles.

C. A. Poindexter	2	6	$ .15
" "	4 & 5	18	.30
" "	7 to 10	18	.60
" "	1 to 6	19	.90
" "	9 to 12	19	.60
" "	1 & 2	20	.30
" "	11 & 12	20	.30
" "	5 & 6	33	.30
" "	10, 11 & 12	33	.46

Beacon Hill Addition to the Townsite of Port Angeles.

James Stewart	26 & 27	2	$ .73
"	15 & 16	3	.73
George McKenzie	29	3	.36
John A. Boyd	30, 31 & 32	3	1 10
Henry Carter	4	5	.36
Arthur Fertier	5	5	.36
James Stewart	8 & 9	5	.73
"	24 & 25	5	.73
William Carey	3 to 15	6	4 79
"	29 & 30	6	.73
James Stewart	27, 28 & 29	7	1 10
John Burquist	26 & 27	8	.73

Busses Addition to the Townsite of Port Angeles.

George E. Barbour	7 to 12	14	$ .93
Ida F. Thurston	1 to 12	16	1 86

Chamber's Addition to the Townsite of Port Angeles.

Ben Chambers	18 to 22	3	$1 15

Columbia Addition to the Townsite of Port Angeles.

George Kelland	1 to 4	E	$ .76

Townsite of Clallam.

Cornelia Kasson	11 & 12	1	$1 22
M. A. Throckmorton	1 & 2	2	1 22
A. Fairservice & Co.	7 & 8	2	3 86
B. H. Burgess	3	2	.61
H. C. Gordon	4	2	.61
Mrs. Helen A. Walker	11 to 18	30	1 25

Chandler's Suburban Addition to the Townsite of Port Angeles.

James Sharpe	13 & 14	9	$ .46
Mary Baillie	31 & 35	10	.46
W. S. Chandler	12 to 16	11	1 18

Crescent Addition to the Townsite of Port Angeles.

Samuel Walsky	11 & 12	3	$ .35
John Mallory	3, 4 & 5	4	.51
"	21 & 22	4	.35

Electric Addition to the Townsite of Port Angeles.

William B Calvert	24	1	$ .15

Jamestown,

Abbey Collier	¼ of A		$6.03

Fogarty & Dolan's Addition to the Townsite of Port Angeles.

Frank J. Hudson	10 & 11	3	$1 00
Donald McMasters	17, 18 and 19	3	1 49
W. N. Morse	21 & 22	14	1 21
William H. Cary	7 to 12	25	3 60
"	16 & 17	25	1 21
"	21 to 24	25	2 40

Fogarty & Dolan's 2nd Addition to the Townsite of Port Angeles.

W. S. Morrissey	23 to 32	2	$3 10
W. L. Peterson	1 to 7	8	2 21
J. B. White	8	8	.30
W. L. Peterson	9 to 32	8	7 45

Forsland's Suburban Home Addition to the Townsite of Port Angeles.

Peter Johnson	2		$3 57

Gale's Addition to the Townsite of Port Angeles.

George H. Gale	11	10	$ .68
John G. Banks	10 to 13	11	2 72
George H. Gale	17 & 18	13	1 38
P.A.&E.R.R.Co.	13	19	.68

George H. Gale's 2nd Addition to the Townsite of Port Angeles.

Emil Behm	11 & 12	1	$1 00
William Kolman	13 & 14	2	1 00

Grants Addition to the Townsite of Port Angeles.

T. T. & C. A. Griggs	11	27	$ .50
Nellie L. Meagher	14	28	.50

Green's Bellview Addition to the Townsite of Port Angeles,

Lucinda H. Green	15 & 16	9	$1 41

Gay & Bickford's 1st Addition to the Townsite of Port Angeles.

L. J. Desher	1	8	$ .22
"	6	8	.22
Hi Rose	31	12	.22
Luella Vandevanter	19 to 26	13	1.86
H. P. Weaver	2 & 3	14	.44
Walter Myers	1 & 2	18	.44

Goddyn's Addition to the Townsite of Port Angeles.

E. E. Blackwood	11	1	$1 15

Grand View Addition to the Townsite of Port Angeles

S. C. Templin	26 & 27	5	$ .58

First Division of Kellogg Land Co.'s Plat of Clallam.

Kellogg Land Co.	253 & 254	14	$1.98
J. F. Keitner	277	15	.60

Lincoln Park Addition to the Townsite of Port Angeles.

Marshal Ingalls	18		$6.20

Liebes Addition to the Townsite of Port Angeles.

T. B. Hode	11 & 12	1	$.[illegible]
Louise McKinney	[illegible]	3	.[illegible]
Anna McKenzie	6 to 10	3	.68
Charles Dillon	5	5	.13
C. Geyer	21	5	.13
J. H. Kessler	1, 2 & 3	8	.39
Mary Straub	30	9	.13

McGill's Addition to the Townsite of Port Angeles.

Annie Wunderlich	41	4	$ .30
Otis Conary	46 to 49	4	1 24

Mallett's Addition to the Townsite of Port Angeles.

Mary J. Hoyt	1 to 2	11	$ .86

Mallony & Thompson's Addition to the Townsite of Port Angeles.

Henry Westphal	1 to 46 (all)	6	$7 76

Motor Line Addition to the Townsite of Port Angeles.

Philip Eckert	7 & 8	68	$ .26

Mason's First Addition to the Townsite of Port Angeles.

Port Angeles Eastern R. R. Co	1 to 4	5	$1 86

Mapleton Addition to the Townsite of Port Angeles.

Edward Beecher	39	1	$ .17
Charity Daugherty	29	11	.17
Reynold Sylvester	13 to 16	12	.67
" "	19 to 22	12	.67
" "	23 & 24	12	.34
Mary Stark	25	12	.17
"	27 to 36	12	1 78

Knob Hill Addition to the Townsite of Port Angeles.

W. W. Houghten	13 & 14	6	$ .93
R. R. Harding, trustee	4 to 8	10	2 32

Nelson's Addition to the Townsite of Port Angeles.

John Smith	20 & 21	C	$ .31
George F. Askew	37 to 48	D	1 86

Oakvale Addition to the Townsite of Port Angeles.

F. C. Roberts		1	$8.05

Ocean View Home Tract.

Susan Pryor	7		$1 80

Puget Sound Cooperative Colony First Addition to the Townsite of Port Angeles

Ed. S. and Anna Towns	1 & 2	E	$1 97
Warren J. Hoag	6 to 10	E	2 48
John F. McGarey	17	1	.99
Port Angeles Eastern R. R. Co.	6	5	.99

Puget Sound Colony Second Addition to the Townsite of Port Angeles

James F. Meagher	3	5	$ .50
John Edwards	14	11	.78
C. J. Grant	15	19	.97

Phillips' Addition to the Townsite of Port Angeles.

J. M. Philips	5 to 20	6	$2 79

Praeger's Addition to Townsite of Port Angeles.

D. C. Patterson	39, 40, 41	A	$ .46
G. F. Askew	6 & 7	B	.30

Pacific Grove Addition to the Townsite of Port Angeles.

Addie M. Eggleston,	1 to 46	2	$8 92
" "	1 to 46	3	8 92
" "	1 to 46	4	8 92
" "	1 to 46	5	8 92
" "	1 to 46	6	8 92
" "	1 to 46	7	8 92
" "	1 to 46	8	8 92
" "	1 to 21	9	4 46
" "	1 to 21	10	4 46

Robson's Addition to the Townsite of Port Angeles.

James Sharpe	1 to 10	C	$2 13

Syndicate Addition to the Townsite of Port Angeles.

Alex. Beasley	1 to 7	4	$1 36
George F. Dodson	4	9	.68
" "	15 & 16	13	1 36
" "	18	13	.68
Mrs. Lizzie Williams	16	15	.68
Mary Cougill	12	17	.68

Syndicate 2nd Addition to the Townsite of Port Angeles.

P. J. Davies	1, 2, 3	1	$1 86
" "	2 & 3	2	1 21
" "	1 to 11	4	6 83
" "	1 to 8	5	4 97
" "	4 to 7	6	2 43
" "	3 to 11	7	5 59
" "	1 to 12	10	7 45
" "	8 & 9	11	1 24
" "	1 to 21	13	14 90
" "	1 to 21	14	14 90
" "	1 to 16	15	10 03
" "	1 to 8	16	4 97
" "	1 to 12	18	7 45
" "	1 to 8	21	4 97
" "	1 to 8	22	4 97

Subdivision of Block 2, Lincoln Park Addition to the Townsite of Port Angeles.

B. N. Barnes	11 to 19	5	$1 23

Subdivision of Blocks 28 & 29 Ry. Addition to the Townsite of Port Angeles.

E. S. Towns	28, 29 & 30	1	$ .46

South Park Addition to the Townsite of Port Angeles.

Lough, Augustine & Co	37 to 40	2	.78

Sea View Addition to the Townsite of Port Angeles.

Sarah Jensen	11, 15 & 16	2	$ .52
W. A. Willison	23, 24 & 25	5	.52

St. Paul Syndicate Addition to the Townsite of Port Angeles.

James S. Martin	1 to 20	7	$3 88
" "	1 to 20	15	3 88
P.A.E.R.R.Co	11 to 20	17	1 36

Thornton's Addition to the Townsite of Port Angeles.

A. S. & H. Ackerman,	1 to 10	I	$2 13
" " "	1 to 10	J	2 13

Union Addition to the Townsite of Port Angeles.

Carsten & Barles	12 & 13	4	$ .66
William J. Vaughn	10	4	.33
" "	10	5	.33
" "	1	6	.33

Union Pacific Addition to the Townsite of Port Angeles.

F. A. Derg	1	4	$ .13
John Cherry	2	4	.13
S. E. Clark	31	6	.13

Union Pacific 1st Addition to the Townsite of Port Angeles.

T. Pearce	21 to 30	11	$1 55

Union Pacific 2nd Addition to the Townsite of Port Angeles.

J. Kenric	11 & 15	13	$ .31

Victoria Addition to the Townsite of Port Angeles.

J. A. Lawrence	4	1	$ .15
H. A. Potts	8	1	.15
J. A. Lawrence	27, 28, 29	1	1 6
" "	33 & 34	1	.31
" "	5, 6 & 7	4	.46
" "	10	4	.15
" "	20, 21 & 22	4	.46
" "	25	4	.15
" "	31	4	.15

Woodlawn Addition to the Townsite of Port Angeles.

Unknown Owners	9 to 12	21	$ .62
" "	1 to 5	29	.77
" "	7 to 12	29	.94
" "	1, 2 & 3	37	.46
" "	11 & 12	37	.31

Wilder's Addition to the Townsite of Port Angeles.

Unknown Owners	25 to 48	1	$6 52

Washington Avenue Addition to the Townsite of Port Angeles.

Unknown Owners	5 to 18	7	$8 51

West Addition, Extension A, to Port Crescent.

Unknown Owners	6 to 12	2	$ .51

Williams' Subdivision of Tracts 15 & 16 of Croft's Addition to the Townsite of Port Angeles.

Unknown Owners	15	1	$ .11

West End Syndicate Addition to the Townsite of Port Angeles.

Unknown Owners	1 to 32	3	$2 48
" "	17 to 18	8	1 97

Waddell Place.

Unknown Owners	15 & 16	12	$ .66

Southern Addition to Port Crescent.

Unknown Owners	5 to 8	91	$ .39
" "	21 to 24	91	.39
" "	7	101	.09
" "	23 to 26	101	.39

Western Extension to Port Crescent.

Unknown Owners	1 to 20	296	$1 94
" "	1 to 20	297	1 94
" "	1 to 20	298	1 94

Carusi's Addition to the Townsite of Port Angeles.

Thomas Jervis	14 & 15	7	$1 00
Central Addition to the Townsite of Port Angeles.			
Henrietta Jay	6	4	$ .19

You and each of you, are hereby summoned and required to appear within sixty (60) days after the first publication of this notice and summons, exclusive of the first day of publication, to-wit: within sixty (60) days from and after August 24th, 1906, and defend the above entitled action in the above entitled court, in so far as it does or may effect your several interests or estates in or to said lands, or any part thereof, or pay the amount of taxes due severally upon said lands or any part thereof in accordance with your joint or several interests or estate, together with the costs and interest; and in case of your failure so to do, judgment will be rendered foreclosing said tax lien for such taxes, interest and costs due against said lands or lots.

The object of this suit is to

Veterinary Medicines and Supplies

We have just received a full line of

Sloan's Veterinary Cures

including Sloan's Liniment, Colic Cure, Fever Remedy, Blister, Worm Powders, Gall Cure, Hoof Ointment, Wart Cure, Condition Powders, and Kidney Pills.

Sloan's Liniment

is unexcelled for man or beast. Ask for sample bottle.

Any of your PRIVATE RECEIPTS will receive careful attention if intrusted to us.

Write us for Treatise on Horses.

MAIL ORDERS **C. E. NAILOR & Co.** ARE SOLICITED

PRESCRIPTION DRUGGISTS

Phone 41

Ammunition at Baker's.

New line of Heaters and New Pipe, etc., at Baker's.

Buy your Pickling Vinegar at Seevers' Cash Store.

Mrs. F. E. Brown returned from Seattle Monday.

Mr. and Mrs. R. Eacrett were returning passengers from Seattle Monday.

Louis Klahn of Shuwah was an Angeles business visitor last Saturday.

Mrs. S. E. Lutz accompanied her friend and guest, Mrs. Sybel, as far as Portland on her way home last week.

Latest styles in Fall and Winter Tailor Made Suits, selling at very reasonable prices, at Mrs. Phelps.

F. M. Ackerly of Forks dropped in to cheer the printer when here attending republican convention Friday.

Louie Lampe and family came here last week from Seattle. Mr. Lampe, we understand, has a position at the Johnson livery barn as overseer.

G. W. Lawrence, one of the progressive residents of Seguin, was an agreeable caller at this den when in the city attending the convention last week.

E. D. Short is having his house repainted—white with light slate trimmings. With new cement walks and other improvements made and being made, Mr. and Mrs. Short will have a very pleasant home.

P. A. Peterson, onetime postmaster at Ozette, and one of the respected citizens and republican war horses of that precinct, called at the Olympic office on Saturday last and arranged to have the paper sent to his address.

Mr. and Mrs. Herman Mitchell mourn the death of their little daughter, born to them last Friday, Sept. 14th. The little one remained to cheer their home but twenty-four short hours. They have the sincere sympathy of all their friends.

We Cannot Convince You

How good the Ivy Coffee tastes by telling you. Try a pound and see for yourself. 25c a pound.

E. W. Merrill & Co.

Flower Pots, new line at Baker's.

Roy McClinton is here for a few days' visit.

Nice line Lace Curtains at Mrs. Phelps.

Oscar Graham is the new clerk at the Mathewson drug store.

Dr. Mead spent several days at Dungeness and Seguin this week.

Buy an Ingersoll Watch for the boy or girl and make them happy. At Baker's.

Beautiful all linen Sheer Handkerchief Linen at Mrs. Phelps.

Guy Eckley has been enjoying a camping and hunting trip at Lake Crescent this week.

Heinz's "Chow Chow" in bulk, 15c the pint or 25c the quart, at Seevers' Cash Store.

C. E. Fulmer keeps cameras and all kinds of amateur supplies at his studio. Call and see them.

Lloyd McKechnie celebrated his 21st birthday Saturday evening with a gathering of the young folks at his parents' home.

A Mr. Noble of Sumner, Wash., an old acquaintance of D. R. McLennan of this place, was in Angeles this week, looking over the city.

Donald Lutz came down Wednesday to spend a few days before school commences; he has spent quite a part of the summer in California visiting his uncle.

Mr. and Mrs. E. A. Prickett and daughter and her sister, Miss Brandt, of St. Paul, are recent arrivals in Angeles. Mr. Pickett was until recently publisher of a paper at Syracuse, Indiana. He is a brother of R. H. Prickett of Quillayute.

Of Special Interest to the Ladies.

20 doz. Sample Shirt Waists on sale at 20 per cent less than Chicago prices. 12 doz. Ladies' and Misses Skirts at 20 per cent less than manufacturer's price. Lace Curtains, Muslin Undergarments and Silk Umbrellas 20 per cent less than the regular price. Ladies' Long Silk Gloves $1.50 a pair. We offer the best Trimmed Hats in the store at $4.95; they are 50 per cent less than Seattle prices. PACIFIC STORE CO.

Removal Sale

10 per cent discount for next 60 days on all

Dishes and Glassware

In order to reduce our large stock of Dishes and Glassware before removal to Stone Building on Laurel Street on or about Nov. 1st we are making 10 per cent discount from our already low prices

R. D. Willson Hardware Co.

Fall Millinery Opening.

Every lady is most cordially invited to attend my Fall Opening, Tuesday, September 25th, of Pattern and Trimmed Hats. I have a carefully selected stock of the New Style Felts, including Vesta Tilly Sailors, Gainsboroughs, Peter Pans, Chapeaus and Nobby Turbans.

A large line of Fancy Wings, Coque, Ostrich, and Peacock Feathers. The New Plaids in Ornaments and Ribbons. Special attention given to the New Ideas in Trimming, and helping you to select a becoming hat.

A New Line of Collars, Belts, Handkerchiefs, Hose, Baby Bonnets, Royal Worcester Corsets, and Brainard & Armstrong Embroidery Materials.

Orders taken for Chas. A. Stevens Suits and Cloaks. Call and see the styles whether you wish to buy or not. You will be welcome.

LUCRETIA PEDDICORD.

A fine line of Ladies' Dressing Sacks now on sale at Mrs. Phelps.

Dr. Butler attended to the firm's dental business in the East End last week.

The Musical Club will entertain their friends at Haning Hall next Wednesday evening.

Alex. McConachie is enjoying a visit from a brother whom he had not seen for 35 years, who arrived from North Dakota Thursday.

M. J. Carrigan, L. Turner, Mr. and Mrs. J. A. Moore and son, of Seattle, and Mr. Jordon, Boston, are at Lake Crescent this week.

Holly Flour made of old wheat. Place your order early for this best of all flours with E. W. Merrill & Co., who have the exclusive sale.

"Barrington Hall." The Coffee from which the "Tannic Acid" has been removed, is perfectly healthful. At Seevers' Cash Store.

A surprise party was given to Wesley Bown and Ernest Wagner at the home of D. J. O'Brien, Monday evening, that being the birthday of both the young men.

Amateur photographers find the kind of photo goods that professional photographers use at Fulmer's Studio and one who understands using them will give instructions.

Lyman McDonald and Lloyd McKechnie left for the State University at Seattle this morning, the former to take a course in pharmacy and the latter to study civil engineering.

Miss Kate Janhowski, of Port Angeles, was married on the 19th to Joseph C. La Fortune, of North Yakima, Justice Penniman officiating. Mr. La Fortune is the owner of a fruit farm at the latter place.

Baker's "Barrington Hall" Coffee is free from coffee dust and chaff, and you can drink it freely without injury. For sale at the Seevers' Cash Store.

L. M. Ford, for many years one of the leading citizens of Forks, was the sole representative of that precinct at the Democratic convention; we enjoyed a pleasant call.

To the friends who so kindly lent a helping hand at the time of the death of our little one, we return our most sincere thanks. Your reward will come in good time. Mr. and Mrs. H. J. Mitchell.

James Fitzgerald has sold the Central Market to the Schott Bros. from Snohomish, who have taken possession. Mr. Fitzgerald will be identified with the market for the present, but intends to engage in some other business.

Our friend T. C. Alexander called during convention time this week. Mr. Alexander helped put Horace Boies in the governor's chair in Iowa a few years ago and is doing what he can to perpetuate the principles of democracy in this state.

R. H. Prickett was up from Quillayute yesterday to accompany his mother to the Prairie for a winter's visit. J. P. Prickett, an old newspaper man of Indiana, has been spending the summer with his son R. H. and they will doubtless locate in the county, Mr. Prickett having been in poor health.

K. O. Errickson, one of the old and respected citizens of Mora, called pleasantly on the Olympic Leader last Friday. Mr. Errickson was the unanimous choice of his district, the Third, for county commissioner. He is engaged in general merchandizing at Mora, is Uncle Sam's representative there, and is a man of sterling integrity, as the publishers have a special reason to know.

It seems that we were a little previous two weeks ago in sending the ladies of the Delabarre home away. However, the ladies have decided to help us out, and on next Monday Mrs. Delabarre, Mrs. Cook and Miss Margaret leave for Seattle and Tacoma for a visit. Mrs. Jennison will accompany them as far as Seattle, at least, on her way to Chicago, where she visits a brother.

Sale of Home Cooking.

Will be held by the L.A.S. of the Congregational Church, on Front street, Saturday, Sept. 29th, beginning at 10 o'clock. Boston baked beans, brown bread, home made catsup, doughnuts, and many other good things.

E. W. MERRILL & CO.

Phone 5

Why We Can Save You Money!

BECAUSE Quality is our motto.

BECAUSE we can stop that backdoor waste

BECAUSE we will give you your money back if goods are not as represented.

BECAUSE we have the largest stock in the county for you to select from.

BECAUSE we know our business.

BECAUSE we believe in cleanliness.

BECAUSE we have a reputation for squareness.

E. W. MERRILL AND CO.

PHONE 5

CHURCH SERVICES

Congregational Church. Sunday School at 10 a. m. Morning worship at 11:00. Rev. Geo. N. Edwards, pastor.

Rev. C. E. Fulmer will conduct services at the M. E. Church next Sunday, during the absence of the pastor, Rev. Graham, who is attending conference.

First Church of Christ Scientist: Services will be held at Science Hall, Second St Sunday at 11 o'clock. Sunday school at 12 o'clock. Wednesday evening meetings at 7:30. Reading room open every afternoon from 2 to 5. All are welcome.

S. E. Stakemiller met with quite a serious accident one day last week. When out driving and passing along Lincoln street near the juncion of Second his horse became frightened and shied to one side, tipping over the buggy and throwing Mr. Stakemiller with much force against the sidewalk, resulting in a double fracture of his collar bone. However, not to be undone by one accident, Mr. Stakemiller is out again.

That whole-souled philanthropist, A. E. Cox, has placed the Olympic-Leader households under obligations with a liberal portion of home grown peaches—the kind that melts in your mouth. The fruit was ripe, of good size, and fully up to the standard of those grown in peach growing districts. With a little care, Mr. Cox thinks peaches can be grown successfully here. We have also reason to know that Mr. Cox's home grown pears are all right.

Rev. and Mrs. Geo. F. Graham departed Tuesday morning for Ballard, where they attend the annual conference of the Methodist Episcopal Church for the State of Washington, west of the Cascades. This conference is the most important meeting of the Church during the year and it is expected that fully 500 pastors, lay delegates and their wives will be in attendance to represent the various churches of the conference. Bishop H. W. Warren will preside. Rev. and Mrs. Graham have made many warm friends during their short stay among us who will hope for their return.

Three Years Old

A small number of his young friends helped Master John Thomas Trumbull celebrate his third birthday last Monday at the home of his parents, Mr. and Mrs. T. F. Trumbull, on Fourth street. The revelers enjoyed themselves in all sorts of ways, and made refreshments, such as delight the young folks, disappear in an astonishing manner. Master John Thomas was the recipient of a number of presents. His grandmother, Mrs. Brown, remembered him handsomely.

Bliss Native Herbs.

The Great Blood Purifier, Kidney and Liver Regulator. 200 days treatment $1. For sale by MRS. M. WHITESIDE, 9th & Peabody sts. Port Angeles, Wash.

Wanted, Timberlands!

I have parties wishing to buy well located

TIMBERLANDS,

in both large and small tracts. Any one having such lands for sale will do well to send me a description of said lands and the lowest cash price for the same. Also send estimate if one has been made and I will make a quick sale.

W. B. WELLS, HOQUIAM, WASH.

Order to Show Cause

No. 366.

In the Superior Court of Clallam County State of Washington.

In the matter of the estate of William A. Nichols, deceased.

It appearing to this court, by petition this day presented and filed by Joseph Krajewski, the administrator of the estate of William A. Nichols, deceased, that it is necessary to sell the whole or some portion of the real estate of said decedent to pay the debts of decedent and the expenses and charges of said administration.

It is therefore ordered that all persons interested in said estate appear before said Superior Court on Saturday, the 6th day of October, 1906, at the hour of 10 o'clock A. M. of said day, at the court room of said court, at the court house in the city of Port Angeles, County of Clallam, State of Washington, to show cause why an order should not be granted to said administrator to sell so much of said real estate as shall be necessary, and that a copy of this order be published four successive weeks in a weekly newspaper of general circulation printed and published in said city of Port Angeles.

Dated September 5th, 1906.

GEO. C. HATCH, Judge.

Date of first publication Sept. 7, 1906.

P. J. WILLIAMS

The Old Reliable

JEWELER

WATCH REPAIRING A SPECIALTY

FITZGERALD'S MARKET

Port Angeles' Leading Meat Shop

Clean, fresh and wholesome. Choice stock of fresh and salt meat. All vegetables in season.

Children coming to market will be accorded the same fair treatment as their elders.

Three doors west of Bank of Clallam County.

JAMES FITZGERALD

PROPRIETOR.

SAVE MONEY

and get a better quality of Tea and Coffee by buying at the JAPANESE STORE

China Tea
Japan Green Tea
English Breakfast Tea
.. and ..
Mocha and Java Coffee

We also have extra fine Teas of the best flavors — qualities not to be had elsewhere.

Hong Yvong & Co.

Ling Toy, Manager.

Phone 25.

FIRE, FIRE, FIRE INSURANCE

Northwestern Mutual Fire Assn.

Economy and Safety

WATER, WATER, WATER SYSTEMS

Comfort and Health

R. C. BUTTON

MFRS. AGENT

Hydraulic Rams, Phillips Rams, Niagara Rams, Columbia Rams, Rider-Erickson Hot Air Pumps, for Public, Domestic and Irrigation Purposes.

Manufacturer of **Button's Cedar Baths,** the most comfortable bath made.

Office and residence Lincoln Heights. Phone 110-2

Port Angeles, Washington

Bank of Clallam County

Established April, 1895

Transacts a General Banking Business

H. E. Lutz, President.
S. J. Lutz, Cashier.

INTEREST PAID ON TIME DEPOSITS

J. P. HAWKES

Real Estate . . . .

Timber Lands a Specialty

Post box 176, Port Angeles Wash

McIvor & Swanson BLACKSMITHS

Horseshoeing, Wagons and Farm Implements Repaired.

SHOP ON LAUREL STREET Port Angeles

I.O.O.F—Clallam Lodge, No. 72, meets every Monday evening at I.O.O.F. hall. WM. W. GARVIN, N. G.

C. A. BORK, Secretary

IN THE FOREST PATHWAY.

When russet apples hung their gold
  And maple leaves were turning brown,
And woodland tints were manifold
  And autumn donned her russet gown;
When busy squirrels, growing bold,
  Were storing nuts in hidden places
To keep them through the winter's cold,
  My Lady came, with all her graces.

'Twas in a woodland way we met;
  The golden leaves like snow were falling:
A mellow day—I see it yet—
  Up in the oak a jay was calling;
Above the trees a cloud of crows
  Swept by, as mindful of the fall;
While from the bush a partridge rose
  With whirr of wings nad startled call.

She passed—the sunshine of her face,
  The golden of her hair, still lingers,
Her eyes' fair blue, her form's lithe grace,
  The pressure of her dainty fingers.
She passed—but still the memory stays,
  Though days and years have waxen olden;
And still I find those forest ways,
  Whatever the month may be, are golden.
—Detroit Free Press.

The Girl Who Suited.

CHARLES ABBOTT was not used to buying diamonds. If he had been he might not have made such a fuss over the one he lost. Still, the way he lost it was enough to make any man out of sorts, no matter if he had had a whole jewelry store to fall back on.

The young woman to whom Abbott had given the diamond, set in an engagement ring, eloped with another man just two weeks before the day set for her marriage to Abbott. Abbott hated to lose the woman, but he hated still more to lose the ring. As soon as he could find out, from the young woman's astonished relatives, where the deserter had gone, he wrote and asked her what she had done with the ring.

"Delia Surry has it, 24 June street," was the telegraphic brevity received in reply.

Abbott did not know Delia Surry, but he construed the telegram to mean that she lived at the address given, so

"DO YOU THINK YOU WOULD LIKE HER?"

he called there in further pursuit of the diamond. Delia wore the ring into the room. Abbott recognized it, and paid his respects to the diamond rather than to Delia. Presently he showed her the telegram. Delia seemed mystified, and Abbott hastened to explain.

"The 'it' referred to is that diamond ring you wear," he said, bluntly. "It is mine. I want it."

Delia drew the ring from her finger and read the inscription.

"Dear me!" she said. "Was Josie engaged to you, too?"

"I don't know what you mean by 'too,'" said Abbott, "but she was engaged to me."

"What are you going to do about it?" asked Delia.

"Nothing, except to try to get my ring back."

"I am sorry for you," said Delia, "but I really don't see how I can help you. It is not polite to give away things that have been given you by your friends."

"Josie did not appear to be troubled by any such conscientious scruples," commented Abbott, bitterly.

"Perhaps not. But she probably considered the ring hers, to do what she pleased with. I don't feel that way about it. The sweet little note Josie sent me along with her present endears it to me immeasurably and makes me feel that it would be an insult to our friendship to dispose of it under any circumstances whatsoever."

"All that is probably very touching," retorted Abbott, "but somehow it doesn't touch me worth a cent. It strikes me that Josie might have found a few endearing associations of her own clustering round an engagement ring, and that she would have hated to part with it."

"Oh, but she had to give it to somebody!" cried Delia. "She couldn't keep it. Her husband wouldn't have liked that at all. He wouldn't have let her keep it. He is awfully peculiar. He is a missionary, and missionaries seem to have such funny ideas in the matter of previous engagements. Why, he made Josie give away every one of the rings she had at the time of their marriage. He said if she kept them they might crop out at odd times as material evidence of Josie's former entanglements, and would be likely to give him uncomfortable thoughts even when he got as far away as China. He was afraid to risk that, he said, because if such mementoes got on his mind they might interfere with his work among the natives. Did you ever hear anything so absurd?"

Abbott leaned back weakly. "He made her give up all her rings?" he gasped. "How many did she have, in heaven's name?"

"Four," said Delia, "beside yours and the missionary's."

"And were they all engagement rings?"

"I presume so. At any rate, they were all engraver with inscriptions similar to this. One of them said 'H. K. to J. B.' Another, 'M. C. to J. B.,' and another—well, I forget what the initials were on the other two, but, anyway, they all looked suspicious."

"What did she do with them?" asked Abbott. "Did she give them all to you?"

"Oh, no," explained Delia, volubly. "She gave them to four other girls. You see, there were six of us girls who had been great cronies from our school days. A long while ago, when we were still little girls, we made an agreement that as each of us got married she should divide her engagement rings and other presents among the rest of the team. If one of us happened not to have rings enough to go round, they were to be given to the girls who owned the least jewelry, so as to try to even up our stock. Fortunately she had just rings enough to treat the crowd, so nobody can complain of being slighted."

Abbott straightened up with sudden interest. "I don't wish to appear too inquisitive," he said, "but I should like to know if you are fixed so that you could take care of your friends with the same impartiality in case you took a notion to run off with a foreign missionary?"

"Oh, no," declared Delia. "I couldn't do a thing for them. I am not engaged—not even once."

"In that case," said Abbott, "I suppose you mean to hang onto the ring?"

"I should like to. Josie expected me to. 'I send you this little trifle,' she said—"

"Trifle?" ejaculated Abbott. "That ring a trifle? Good Lord. Why, it cost $200."

"You were very foolish to pay that much," returned Delia, severely. "One hundred dollars is as much as any man ought to pay for an engagement ring, no matter how much money he has, and then, if the girl runs away with another man, he won't be out such a tremendous amount. Josie evidently did not realize how extravagant you had been, because that is just what she said, 'I send you this little trifle,' she said, 'and hope you will treasure it and think of me lovingly.' And I am sure, Mr. Abbott," added Delia, tearfully, "that you couldn't expect me to give up the ring after that. It would be unkind of you to ask it. It is the only thing I have to remember the dear girl by."

"That is more than I've got," said Abbott. "What do you suppose I am going to remember her by?"

"Ah, but you have your broken heart," said Delia, consolingly.

"Quite true," assented Abbott, savagely. "I suppose I ought to get along very well with that."

"Why shouldn't you?" said Delia. "All the rest of the men are going to make that do. At any rate, they haven't asked for their rings. You are the first man I ever knew who raised such a row over a little matter of this kind."

"Somebody has to establish a precedent," growled Abbott. "It may as well be me as anybody. Beside, I need the ring. I'll be getting engaged again myself some day before long, and it will come in handy."

Delia looked at him reproachfully.

"Men are very fickle," she said. "I am glad I am not a man. I am afraid I should be as vacillating as the rest of them. I am disappointed in you. Somehow I had fancied you were going to make yourself very unhappy about Josie for a long time."

"Oh, if it is my unhappiness you are working for, I may possibly satisfy you by achieving more misery through the latter process than by burying myself in grief for faithless Josie," Abbott replied.

"But I don't want you to be unhappy," protested Delia. "That is one reason I don't want you to get engaged again. You will be sure to make a mess of it. I don't want you to do that. I take quite an interest in you and would like to see you do well the next time you make an attempt at matrimony. I want to help you, and in order that I may promote your general welfare I promise to give you back your ring on one condition. As soon as you find a young woman to whom you would like to engage yourself, please let me know, so that I may make a study of her and let you know what kind of a girl she is. I am a good judge of girls. They can't fool me. It will take me only a little while to find out whether she is suited to you or not. If I think she is not, I will not give you your ring, so you will either have to give up the girl or buy another ring."

"But I do not wish to lose sight of the ring pending my engagement," he stiuplated. "Considering that it is to be mine again at no very remote date, I wish to keep track of it. I would like you to arrange matters so I could see the ring occasionally."

"We can fix that easily," said Delia. "You may call here once a week and make sure the ring is all right."

Abbott began his joint guardianship of the ring on the following Wednesday. For six months he continued to examine it at lessening intervals.

"I think I shall need my ring," he told Delia at last.

"Are—are you going to get engaged?" she asked, faintly.

"I hope so," said Abbott. "It won't be my fault if I don't. I am going to ask the girl to have me."

"Remember our agreement," she said.

Abbott strutted across the room conceitedly. "I mean no disrespect to your wisdom," he said, "but I really think I can dispense with your advice. I know the girl well, and she suits me clear down to the ground. She is an awfully funny girl, it is true, but I am head and ears in love with her, just the same."

"Funny?" echoed Delia. "In what way is she funny?"

"Oh, she is so very independent. And then she has such queer notions as to what constitutes loyalty to one's friends. As an illustration of her peculiar ideas in that respect, I will tell you of one characteristic thing she did recently. Several months ago a girl friend of hers eloped and gave her as a keepsake a diamond ring which had been given the runaway by one young man out of the half dozen to whom she happened to be engaged at the time of the elopement. Now, that young man set considerable store by that ring and used his most persuasive arguments on the girl I am in love with, hoping to induce her to restore it to him, but she contended that by so doing she would be showing herself false to her friend, and refused to give it up, except on the most absurd conditions imaginable. But—oh, well, what's the use to finish the story? What do you think of a girl who would do that? Could you recommend her? Do you think you would like her?"

"I—I'm afraid not," said Delia. "I think she must be horrid."

"She is," said Abbott; "perfectly so, I assure you. Nevertheless, I want to give her my ring for keeps. Are you willing that I should?"

"Well, yes," said Delia, "I think I am. I told you once before that you are bound to make a mess of things, no matter whom you give it to, so I suppose you may as well give it to her as anybody."—N. Y. Times.

HIS VARIED EXPERIENCE.

Seedy Individual Thought He Had the Qualifications.

There were a number of the usual type of village loafers sunning themselves one day on and about the steps leading up to the general store in Springness. Among them was a seedy-looking individual, who said he came from Punkville, and he was telling of the many different occupations he had attempted during an apparently checkered career.

"An' I tried school teachin', too," he ended, triumphantly. "Yes, sirree, I tried that, too."

"How long did you teach?" inquired an interested auditor.

"Wal, not long; I reely only went to teach."

"Did you hire out?" persisted the curious one.

"Wal, no, I didn't hire out; I jes' went to hire out."

"Why did you give up?"

"Wal, I give it up becus—you see, I traveled to a place an' I heard 'em say the school teacher was leavin', so, thinks I, I might as well do that as saw wood or mend tin pots; so I asked who to 'ply to, an' they told me to go to Trusty Sneckles. Wal, I looked him up. I told him my objec', an' I showed him my muskel, then I asked him would he let me try my hand on the onrooly boys of the destrick. He wanted to know if I reely thought I wuz fit to tackle 'em, an' I told him I wouldn't mind his askin' me a few easy questions in 'rithmetic an' jography, or I said I'd show him my handwritin'.

"He said no, not to mind; he could always tell a reely good teacher by his gait. 'Let's see you walk off a little ways,' sez he, 'an' I kin tell jes's well's if I'd examined you,' sez he.

"He sot down by his door as he spoke, so I turned kinder quick an' walked off as smart as I knew how. He said he'd tell me when to stop, so I kep' on till I thought I'd gone far enough, then I looked around—the door was shut an' Sneckles was gone!"

"Did you go back?" chorused the audience.

"Wal, no, I didn't go back."

"Did you apply for another school?"

"No," said the gentleman from Punkville, "no, I didn't apply for another school. I ruther judged that mebby my walk was agin me!"—Woman's Home Companion.

Chance to Make a Fortune.

The inventor who will devise an efficient method of dispelling fog or of counteracting its effect will reap a great fortune It is said that a week of the fog so common in London, especially in the latter part of December, costs the railway companies there $1,000,000 and the cabmen $5,000 a day, while the loss to merchants is beyond calculation. According to the Technical World, the excess of gas used on a foggy day would supply a town of 40,000 people an entire year. It is estimated that in consequence of foul atmosphere the people of the British capital are put to an unnecessary expense of from $15,000,000 to $25,000,000.

How He Proposed.

They dined all alone at 8.8.
On oysters they dined and 8.8.
And he asked his dear K8
To tell him his f8
When they 8 t8-a-t8 at 8:8.
—Houston Post.

"Absent Treatment."

A London court has ruled that a physician can collect a fee for advice transmitted over the telephone. This must be what is known as absent treatment.—Atlanta Constitution.

Too often a man will do a mean act merely because he has confidence in his ability to square himself by offering an apology.

Editorials

Opinions of Great Papers on Important Subjects.

THE WOMAN'S SHARE.

THE sailor, the engineer, the employe in powder mill or lead works, the miner, take their lives in their hands when they go to their tasks. The world honors their courage, and pays them tribute of praise when, as often happens, they meet disaster or death in their vocation.

But even their risks are not so trying to heart and flesh as the dull, ceaseless, gloomy foreboding under which their women-folk must always live. The woman who knows the breakfast her good man eats may be the last meal before he is brought home mangled or dead from mine or mill bears a severer test of courage than he who goes forth to danger.

Every woman whose husband works in the comparative safety of field or shop ought to send a sympathetic thought to the wives and daughters and mothers and sweethearts of the thousand and more miners who recently met so horrible a death in northern France. To add to the anguish of the loss came the disfigurement of the dead—so complete that of the first one hundred and six bodies rescued, only forty were recognized.

On the day of the burial sixty-six coffins bore the tragic words, "Non reconnu." It gave the last touch to the agony of the distracted women who wept and wailed at the funeral, that they could not even know whether the men whom they loved were among the blackened corpses.

When the women turned from the graves, it was to meet the harsh exigencies of daily life—the need for food and shelter and clothes. The apprehension of years had for them become a grim reality.

As we read of peril by land and sea we are bound to remember, not only the imperiled, but those who wait and watch for them and live by them—the women who share the fear if not the danger.—Youth's Companion.

CHEATING THE REDMAN.

A STORY which reflects little credit upon the parties concerned comes from the White Earth Indian reservation in western Minnesota. Its accompaniments are plenty of liquor in the hands of the speculators. Since June 21, the report says, the Indians and half-breeds have been permitted to dispose of their holdings or to place mortgages upon them. It was a fine chance for the Indian-cheating rascals who watch for such opportunities, and so it is not surprising to read that in place of money the drunken redmen were given tin checks redeemable at the saloons for liquor. The most shameful part of the dispatch says: "The agent at the reservation is powerless to check these evils, for the law has clothed the Indians with the right to do as they please with their lands."

It is the same old story repeated again and again during the years since the white men and the redmen first met in the conflict for the possession of the continent, a war of extermination through the weapon of liquor, with its accompanying command, "Move on" until the territory under control of the first possessors of the country is circumscribed within narrow bonds. Several writers have proclaimed the shame of the thing in burning words. Joshua R. Giddings in his "Exiles of Florida," Charles H. Coe in "Red Patriots," Seth K. Humphrey in "The Indian Dispossessed," Mrs. Helen Hunt Jackson in "A Century of Dishonor" and others of her books have each told a story of substantial uniformity in its details, a narrative of oppression, deceit and wrong. The famous James G. Birney lost much of his social position when he championed the cause of the Indians whose lands his neighbors in northern Alabama and Georgia coveted, but he stated his conviction, based upon careful investigation, that in every case of trouble between a white man and a redman the white man was the original person to blame.

Nobody cares much for the Indian nowadays. No one ever cared much for him. He has had a hard fight against so-called civilization, and the government whose ward he has been has not helped him in time of trouble, but has fallen back upon some technicality of law and allowed swindlers to cheat him and rob him of his lands while he has been crazed with drink. No one ever made an investigation of Indian questions, a really serious investigation tracing matters to the bottom, without a feeling of shame for his country in this chapter of its history. The tin tag and red liquor episode at the White Earth reservation is nothing new. It is the old story with new actors in the scenes.—Chicago Tribune.

DIPHTHERIA'S SURE CURE.

THE Chicago health department makes this assertion in the bulletin of the department:

"Every death from diphtheria should be made the subject of judicial inquiry, as other avoidable deaths resulting from negligence, culpable ignorance or criminal malpractice now are."

This is startling, but it is none too strong, as those are aware who have observed the administration of diphtheria antitoxin. Before the discovery of that remedy, diphtheria was the deadliest disease of childhood. Only in rare instances did those attacked by it recover.

But now, as the health department says, the death rate from that cause "continues a reproach to those timid or ignorant members of the medical profession who neglect to use the antitoxin in the early stages of the disease and in sufficient quantity."

Diphtheria can be cured in every instance by the use of antitoxin, if it is used soon enough after the disease has developed. Not one person ought to be allowed to die of it. When death occurs, as the result of it, the authorities ought to inquire into the circumstances, and severe punishment should be visited upon the persons responsible for failure to prevent it.

The progress of knowledge, however important, among the great mass of people is incredibly slow. Undoubtedly many persons even in Chicago, where the newspapers have published the facts about diphtheria antitoxin time and time again, have no idea such a discovery was ever made as this certain cure for one of the worst diseases that have ever ravaged the human race.—Chicago Journal.

THE YEARLY RAILROAD SLAUGHTER.

IF we were engaged in a war in which during the last year over 10,000 people had been killed outright and nearly 85,000 wounded it would equal the casualties of any year of the Civil War on either side, and would not only be the principal topic of interest, but would fill the land with mourning; and there would be intense anxiety and unremitting effort to bring it to an end. When, however, we are officially informed that between June 30, 1903, and June 30, 1904, 10,046 persons were killed and 84,155 injured in railroad accidents in the United States it seems to make no more impression on us than an idle tale.—Cincinnati Enquirer.

A GENTLE "TOUCH."

All the means with which money can be extracted from the unwilling purse of the American tourist are in full practice on the slopes of Mount Vesuvius. Most of them are delicately shaded forms of highway robbery. "On our way down the mountain," says the author of "A Levantine Log-Book," "a beautiful Italian boy approached, put his hand on our carriage, and gave us a sunny smile—twenty-five centesimi.

"He walked along a few yards, and then went forward and patted the near horse's flank—ten centesimi. He stooped down and presented to madama a small piece of lava—fifteen centesimi. I put the price low purposely, as Vesuvius is entirely composed of lava and is thirty miles round. Again he walked along in silence a few yards, and then remarked, 'Fine day'—ten centesimi. He saw a yellow flower by the side of the road, which he gathered and presented to madama with another sunny smile—thirty-five centesimi.

"Here I interfered. 'Fair youth,' said I, 'waste not thy time upon heedless and unappreciative travelers like ourselves. We need no little pieces of lava; our horses do not care for caresses; we have no use for sunny Italian smiles. Here is a coin, fair boy; it is the smallest I have; if I had a smaller it would be yours, but take it with my blessing.' I gave him a soldo, worth about a penny.

"The handsome boy gazed at the copper coin with the expression of a man who has just bitten into a bad oyster. He protested that he did not want, it, and tried to give it back to me—in vain.

"'Hark ye, good youth,' said I. 'Waste not your time on us. That coin is all you will get. Far down the dusty road behold yon carriage. In it there is a Chicago millionaire with his wife, his mother-in-law, and eke his wife's sister. He is rich and generous. I am poor and mean. Fly to the Chicago millionaire. Touch the Chicago man—I mean, touch the Chicago man's heart.'

"The youth with sunny smile understood me. He followed my advice, and over lava blocks he bounded away like a chamois, in a short cut to head off the Chicago man.

"Driving down the mountain, I saw that the laps of the Chicago ladies were covered with yellow wild flowers gathered from the roadside, and the air was perfumed with sunny Italian smiles. But when the Chicago man's carriage was at the foot of the toll-road I heard a violent altercation gaing on. The youth with the sunny smile was demanding of the Chicago millionaire five francs. He said he had been hired by him to walk along by the carriage, push it down-hill, pick flowers, gather lava, and make himself generally useless. The bystanders all agreed with him—they were all guides and carriage-drivers. They showed the Chicago man that he was wrong in grinding the face of the poor, so he reluctantly gave up five francs, and presented it to the youth with the sunny smile.

"Ah, he was indeed a beautiful boy, with his jet-black eyes, his curling hair, his bright and sunny smile. But I am glad I passed him on to the Chicago man."

HOW TO KEEP THE BOYS ON THE FARM.

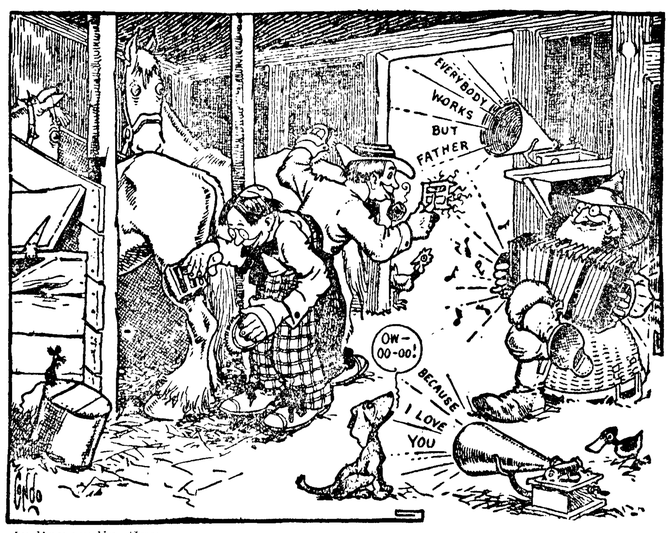

—Indianapolis Sun.

LIVE OAKS OF FLORIDA.

One Five Feet from Ground Is Twenty-Six Feet Around.

Of the many splendid live oaks which inhabit the Southern States there are none so large as one a short way out of Jacksonville, Fla., beside a sandy roadway bordering the river, says the New York Herald. Here, visited by strangers from various parts of the world, it forms a spectacle so dignified, so magnificent in its proportions and unchangeableness that few can leave it unimpressed.

Naturally the tree is an evergreen, holding its foliage over the winter or until the young leaves of another season are sufficiently well developed to allow of the older ones falling unregretted to the ground. It is for this reason that its mammoth framework can never be wholly seen. Its trunk, however, at a distance of about five feet from the ground measures a trifle over twenty-six feet in circumference. Always the oak marks the landscape, something as might a colossal fountain casting out a spray of trembling green leaves.

Through how many generations the tree has been slowly attaining its great size none can tell with accuracy. In fact, when asked a question regarding the oak's age the oldest inhabitant of Jacksonville made answer: "Dat tree's always been dar, fur's I knows." And even those of more scientific propensities feel strangely inclined to take this statement as convincing. In spite of its perpetual greenness the oak has not the semblance of youth.

Waving through its green crown, even hanging so low as to touch the ground, long strands of gray moss cast over it a look of age and often to those unbred in the South mark it as well with a melancholy, unutterably sad expression.

GEN. TREPOFF DEAD

DESPOT OF RUSSIA PASSES AWAY SUDDENLY.

Tyrant by Nature, Education and Conviction, He Had More Than Once Checked Tide Toward Liberalism—Son of a Foundling.

St. Petersburg, Sept. 17.—Gen. Dmitri Feodorovitch Trepoff, commandant of the imperialpalace, died at 6 o'clock Saturday evening at his villa at Peterhof of angina pectoris. Gen. Trepoff, whose name was indelibly linked with repression in Russia, was a remarkable man. He was a natural despot, a tyrant by inclination, education and conviction. He was one of those men who have constantly appeared in Russian history just at the time when conditions were most promising for putting an end to despotism to turn Russian rulers from liberalism to reaction.

It was he who became the guiding spirit of the reaction after Nicholas II has issued his manifesto in the fall of 1905, promising the people a share in the government. Holding the position of master of the palace, in league with the court intriguers who were determined to restore the old regime, he constantly had the emperor's ear.

Father Was Foundling

Like his father before him, Trepoff was a police master, and the story of father and son was full of dramatic incidents.

The elder was a foundling. Who his parents were was never known. He was found one morning on the back doorstep of a German family, by whom he was playfully named Trepoff (tre-hoff, German for doorstep.)

During the height of the Nihilist conspiracies in the late '70s, it was to the elder Trepoff that Alexander II confided the task of running down the terrorists plotting against his life.

The fight between liberalism and reaction then, as later under Trepoff's son, was in full swing, and then, as later, the energies of the police were directed against the student agitation.

Dmitri followed his father's footsteps. He attracted the attention of Grand Duke Sergius, then governor general of Moscow, and by him was named police master of Moscow. Trepoff soon became Sergius' right arm in fighting the revolutionary student agitation, of which the ancient capital was the hotbed.

Many Plots Frustrated

During those trying weeks plot after plot to kill him was discovered and frustrated. Two of his own nieces attempted to execute the sentence.

but in his dungeon-like room in the center of the palace, where no bomb could reach him, save by shattering a dozen walls, with the telephone constantly at his side, he issued orders and received reports.

His personal courage was beyond all question. He had almost a contempt for death. "I am no fool," he said to the Associated Press correspondent a few days after he assumed the dictatorship. "I am no fool to be potted in the street. I have work to do and I propose to do it. I have given my word to my imperial master to maintain the tranquility of the city and I will answer for the preservation of order with my life."

The strain told upon him and during those memorable weeks the lines of his face deepened and his hair and beard became streaked with gray. He continued at his post throughout the summer, and although there was much political ecxitement, no riot occurred.

Witte Yielded to Him

Trepoff made a pretense of acquiescing in the manifesto of that year and Witte's elevation to the premiership. But in reality he was only waiting favorable opportunity to give battle to the new regime. And when the orgie of liberty which followed the manifesto was in full blast, threatening to sweep away the foundations of the government, even Witte was glad to turn to the great police master to restore order. He accomplished his task and was hailed by the reactionaries as the savior of the situation. The emperor was made to believe that Trepoff alone was capable of safeguarding the life of himself and the imperial family, and so, with the press howling at his heels, he retired to Tsarkoe-Selo to become master of the palace.

There, amid a congenial atmosphere, he took the direction of the campaign for the restoration of the old order. Six actual attempts on the life of Gen. Trepoff have been made within the last three years, and only last year Gen. Kozloff, of the headquarters, was assassinated at Peterhof by a terrorist who believed he was firing upon Gen. Trepoff.

Secretary Root Entertained

Lima, Peru, Sept. 17.—The garden party given by Minister Dudley at the American legation in honor of Secretary Root was most successful, more than 500 persons attending. During the morning Mr. Root visited the senate, which had been called in special session to receive him.

Czar Goes on Cruise

St. Petersburg, Sept. 17.—Emperor Nicholas, Empress Alexandra and family have sailed on the imperial yacht Standrad down the Gulf of Finland on an excursion, which will last several days. The emperor is accompanied by the minister of court and the minister of marine.

UNAPPROVED BY WHEELER

California President Can See No Good in "Spelling Reform."

Stanford University, Cal., Sept. 17—Commencement exercises, which were postponed from last June, were held here Saturday night. The commencement address was delivered by Benjamin Ide Wheeler, president of the University of Caliornia. President Wheeler's address was on the subject of philology. In the course of his address he said:

"The establishment by the United States of a standard of written English different from that recognized elsewhere in the English speaking territory is an isolated and indecisive movement promising loss and waste to intercourse and culture and introducing consciousness of contrariety where the opposite is desired.

"The English language is not the property of the people of the United States, still less of the government; it is a precious possession of the English speaking world, and the moral authority to interfere in its regulation must arise out of the entire body and not from a segment thereof.

"Any radical change such as, for instance, would be involved in phonetic writing, would have the effect of cutting us off from the language of Shakespeare and the English Bible, making this a semi-foreign idiom, to be acquired by special study.

"The proposal gradually to introduce, through the co-operation of volunteers, a certain number of new spellings, and then, when these are well under way, presumably certain others, seems to promise an era of ghastly confusion in printing offices and in private orthography and heterography, as well as much irritation to readers' eyes and spirits.

"The list of 300 words proposed by the simplified spelling board is a somewhat haphazard collection, following no very clear principle of selection. One hundred and fifty-seven of them, such as color for colour, are already in their docked form familiar to American usage. There is no excuse, however, for thru (for through) from any point of view."

CANNOT GET $2,500,000 FOR JETTY AT THE BAR

Portland, Or., Sept. 17.—That the $2,500,000 needed for completion of the Columbia bar jetty cannot be secured next year from congress is the opinion of Congressmen Ransdell, of Louisiana, and Jones, of Washington, members of the rivers and harbors committee, who Saturday inspected the jetty, escorted by members of the Chamber of Commerce, Gov. Chamberlain and others.

That it is inadvisable to resume work on the jetty until this sum shall be available, either as an appropriation or under continuing contract, if very wasteful construction is to be avoided, was the opinion of the two committee members, which accorded with the view of Col. Roessler announced before a meeting of the Portland Chamber of Commerce Friday night. Col. Roessler advised further that money should not be diverted from the bar project by insistence upon sums of money for other improvements on the river, larger than are necessary for maintenance of present work.

Jones Opposes Plan

This plan is opposed by Representative Jones, who rather considers the Celilo project more important than the bar project, at least to the Upper Columbia river region, which wants lower transportation rates to and from tidewater. He takes the view that the Celilo barrier, which now prevents navigation up and down the river, should be opened as soon as possible, and that the bar improvement is not as urgent as is alleged, because ships of 23 feet and more draft can already pass in and out.

This opinion is shared by Mr. Ransdell, and he urges that the two projects be striven for together, saying that otherwise there will be divided effort, which will react against the interests of the entire river.

Mr. Jones and Mr. Ransdell said that it is extremely unlikely that the jetty can obtain $2,500,000, or that even the whole Colubmia river can secure such a sum. Both were even doubtful that there will be a river and harbor bill at all next year.

Paul O. Stensland Indicted

Chicago, Sept. 17.—The grand jury has voted indictments against Paul O. Stensland, former president of the Milwaukee Avenue State bank, recently arrested at Tangier, and Henry W. Herring, ex-cashier, now confined in the county jail in this city. More than a score of indictments were returned against each man, all of them based upon the mismanagement of the bank.

Southern Pacific Coast Line

San Francisco, Sept. 17.—The Call says: "The Southern Pacific has decided to build a coast line railroad to Portland at once. It will run direct from Corviallis, Or., to Coos Bay and from Coos Bay to Eureka. It will run over the Santa Fe line to Camp Five, over the new line which it is constructing jointly with the Santa Fe to Sherwood and over the line of the California Northwestern to Tilburon.

Governor Ide Retires

Manila, Sept. 19.—Henry C. Ide has retired from his position as governor of the Philippines and has transferred his office to his successor, Gen. James F. Smith. The transfer was made in a quiet manner and without any spectacular incidents.

TAFT GOES TO CUBA

SECRETARY OF WAR TO IMMEDIATELY VISIT ISLAND.

President Addresses Important Communication Through Minister Quesada, to Cubans. Plea to Realize Responsibility as Self-Governing Republic.

Oyster Bay, Sept. 15.—After a protracted conference with Secretary of War Taft, Acting Secretary of State Bacon and Secretary of the Navy Bonaparte, President Roosevelt addressed an important communication to Cuba and arranged to send Messrs. Taft and Bacon to that island on Sunday to make a thorough investigation of conditions there and lend their influence to restore peace. The communication is addressed to the Cuban minister to the United States, Senor Quesada. It is an impassioned plea to Cuba to realize her responsibility as a self-governing republic and to restore peace in the island.

Secretary Taft and Mr. Bacon will leave for Cuba tomorrow. They will go by rail to Key West, Fla., and from there the jounrey to Havana will be completed on a naval vessel, probably the cruiser Des Moines.

After Long Conference

The conference which resulted in the Cuban decision began at Sagamore Hill shortly after 3 p. m. yesterday and continued until 10 o'clock at night. At its conclusion Messrs. Taft, Bonaparte and Bacon left for New York, going on to Washington today.

Secretary Taft said he had no idea as to the length of his visit to Cuba. He indicated there would be no haste in the investigation, which would be thorough.

Aside from this no information will be divulged by those attending the conference, the statement being made that the letter of the president was intended to cover the whole Cuban situation as far as it was desirable to do in the public prints.

Senator Albert Beveridge, a member of the senate committee on Cuban relations, also participated in the conference.

LIBERAL LEADERS ARE AGAIN SEEN IN HAVANA

Havana, Sept. 18.—The only results thus far of President Palma's order for the suspension of hostilities has been that Liberal leaders who hitherto have had every reason for anticipating arrest are circulating openly in Havana again and even conferring with members of the government, with regard to peace, and that such insurgents in the field as have been consulted, while they express themselves as agreeable to settling matters amicably, at the same time assume an independent attitude which cannot be said to bode well for a prompt settlement of existing difficulties.

Meantime Cienfuegos is in a state of siege. All accounts agree that there are easily 3000 insurgents a few miles southeast of Havana, and rumors are in circulation that they will enter the city peaceably if they are not molested, but that they will fight if they meet with resistance.

The executive committee of the Moderate party at a meeting yesterday voted to continue its efforts for peace. Terms were informally discussed. It was generally agreed that Secretary Taft might be the eventual arbiter, and the hope is freely expressed that not only will the United States settle the present strife, but that the American government will retain sufficient hold on Cuban affairs to prevent a repetition of the past month's experiences.

Felipe Romero, who was instrumental in reviving the peace negotiations, said last night that the insurgents outside of Havana were ready to resort to arms at a moment's notice if evidence developed of lack of faith on the part of the government, but they were anxious to accelerate the peace efforts if justice was done. He said that at present they have no intention of entering the capital, but instead were showing their strength of numbers outside. He said that the presence of the cruiser Denver had nothing to do with their remaining out of Havana.

To Test an Old Law

Portland, Or., Sept. 17.—A special to the Oregonian from Salem states that Gov. Chamberlain has called upon the various railroads having lines in Oregon to file reports in accordance with the statute passed in 1885, setting forth the value of their property, market value of their stocks and bonds, indebtedness, and amount of business receipts. In case of failure the governor states he will direct that legal steps be instituted against one of the companies to enforce the penalties provided by the act, in order to test the law.

Use Convicts for Road Work

Walla Walla, Sept. 17.—Warden Kees of the penitentiary has received word from the state board of control to send fifteen convicts to Lewis county Saturday night to work on the roads of that county. Short-timers will be taken. The state pays the traveling expenses of the convicts and guards, while the county will pay for board and expenses of the convicts and guards while the men are at work.

CITY OF CHICAGO VICTOR

No Legal Obstacle to Its Ownership of Street Railways

Chicago, Sept. 17.—Judge Thomas G. Winder, in the circuit court, decided in favor of the city of Chicago in the injunction suit based on the Mueller law, which provides for the issuance of $75,000,000 worth of railway certificates by the city. The law was declared constitutional by the court, who also held that subsequent ordinances for the purchase and operation of the street railways, passed by the city, are in compliance with the law.

The decision is a complete victory for the city, the court holding against every point advanced by the complainants in their bill, which was dismissed for want of equity. The court pointed out that it was the evident purpose of the legislature and of the Chicago city council, in the laws and ordinances passed by those bodies, to give the city the right to municipalize the street railways.

Regarding the alleged unconstitutionality of the Mueller law, the court declared that while there may be in some points a doubt as to the intent of the legislature, he believed the doubt should not waver what appeared to be the intention of the legislature in enacting the measure.

The attorneys for the city were jubilant because of the decision, claiming that the court had upheld their contentions in every respect. The case will be appealed to the state supreme court, which will take it under advisement next month.

ADAMS IS NOMINATED

Colorado Democrats Nominate Man Who Was Counted Out.

Denver, Sept. 17.—After three days of strenuous sessions, perhaps the most lively and in some particulars the most extraordinary ever witnessed by Democrats of Colorado, the Democratic state convention adjourned sine die. A complete ticket was named, headed by Alva Adams.

The action of the convention which was considered by all concerned as the most momentous was the reading out of the party of the Speer faction of Denver county because of their alleged subservience to local corporations. The debate on this matter lasted nearly a whole day.

The renomination of Alva Adams was demanded in the platform and was unopposed because of the general opinion among the Democrats that he should be vindicated in his claim that he was robbed of the governorship two years ago in the Peabody-Adams contest before the state legislature.

The platform of the convention indorsed Bryan and took a decided stand against the corporation domination of political parties, and pledged the Democracy of Coloradao to the enactment of a law making it a felony for officials of corporations to contribute to campaign funds.

SUPREME COURT SAYS LAW UNCONSTITUTIONAL

Olympia, Sept. 17.—The supreme court has declared unconstitutional and void the act of the legislature of 1905 requiring railroads to deduct 1,000 pounds from lumber shipments for weights of standards used on the cars.

The decision was in the Spokane county case of the Washington Mill Company against the Great Northern, in which case the trial court refused to grant a writ of mandate to compel the railroad to make the deductions.

The supreme court in its decision says the first section of the act itself makes the standard part of the car, while the second section requires the deduction to be mde from the net weight of freight carried, of which the supreme court says, "thus required freight to be carried free, and is in contravention of article 1, section 14, of the constitution of the United States, and therefore void.

TYPHOON AT HONGKONG DOES MUCH DAMAGE

Manila, Sept. 18.—Cable reports from Hongkong state that a typhoon which sprang up suddenly at 10 o'clock yesterday morning did enormous damage to the shipping in that port.

The German steamer Johanne and the British steamer San Cheung were sunk.

The Hongkong, Canton & Macao Company's steamer Fatsban foundered, and of the crew the purser and mate alone survive.

The Canadian Pacific Company's steamer Monteagle went ashore.

All business in the city is at a stand still. The typhoon lasted two hours.

PROHIBITION TICKET

A. S. Cohen, William Everett and I. M. Wilkin Nominated for Congress

Seattle, Sept. 17.—The Prohibitionists held their state convention here with delegates present from all parts of the state. For congress A. S. Caton, of Olympia; William Everett, of North Yakima and I. M. Wilkin, of Seattle, were nominated without contest.

A platform was adopted for the state campaign, which favors initiative and referendum, the election of United States senators by popular vote, the primary election law and government ownership of public utilities.

A new sawmill, with a capacity of 40,000 feet daily, is to be erected at Eatonville.

Notice and Summons by Publication.

No. 356

In the Superior Court of the state of Washington, for Clallam county:

Emma E. Davis, plaintiff,

vs.

P. Arthurs and Jane Doe Arthurs, his wife, whose true name is unknown, and all persons unknown, if any, having or claiming an interest or estate in and to the hereinafter described real property, Defendants.

State of Washington to P. Arthurs and Jane Doe Arthurs, who are the owners, or reputed owners, of, and all persons unknown, claiming or having an interest or estate in the hereinafter described real property.

You and each ot you are hereby notified that the above named plaintiff

Emma E. Davis

is the holder of a delinquent tax certificate No. 1845 issued by the treasurer of Clallam county, Washington, embracing the following real property situated in Clallam county, Washington, and more particularly described as follows to-wit:

The northeast quarter of southwest quarter of southwest quarter of section 14 in township 30 N. of range 6 west of Willamette Meridian.

That said certificate was issued on the 28th day of August, 1906, for the sum of $38.73 for the delinquent taxes for the years 1900, 1901, 1902, 1903, 1904 and 1905; that the taxes for the following years have been paid by the plaintiff, to-wit: the year 1900 the sum of $8.22, the year 1901 the sum of $7.37, the year 1902 the sum of $6.40, the year 1903 the sum of $6.02, the year 1904 the sum of $5.54, the year 1905 the sum of $4.88 and 50 cents for certificate which several sums bear interest at the rate of fifteen per cent per annum from said date of payment.

You and each of you are hereby summoned to appear within sixty days after the date of the first publication of this notice and summons, to-wit, within sixty days after the 31st day of August, 1906, and defend the above entitled action or pay the amount of the taxes due, together with the costs, penalties and interest; and in case of your failure so to do judgment will be rendered foreclosing said tax lien for such taxes, costs and interest against said lands and premises hereinbefore mentioned.

Emma E. Davis, Plaintiff.

Geo. Venable Smith, Attorney for Plaintiff

P. O. Address, Port Angeles, Clallam county, Washington,

Date of first publication, Aug. 31, 1906

Notice and Summons by Publication.

No. 358

In the Superior Court of the State of Washington, for Clallam County.

D. E. McGillivray, plaintiff,

vs.

Chas. Raming

and all persons unknown, if any, having or claiming an interest or estate in and to the hereinafter described real property, defendants.

State of Washington to Chas. Raming who are the owners, or reputed owners, of, and all persons unknown, claiming or having an interest or estate in the hereinafter described real property

You and each of you are hereby notified that the above named plaintiff, D. E. McGillivray is the holder of a delinquent tax certificate No. 1847, issued by the Treasurer of Clallam County, Washington, embracing the following real property situated in Clallam County, Washington, and more particulaly described as follows, to-wit:

The west half of the west half of the northwest quarter of the northeast quarter of section 26 in township 30 north of range 6 west of the Willamette Meridian.

That said certificate was issued on the 29th day of August, 1906, for the sum $28.85 for the delinquent taxes for the years 1899, 1900, 1901, 1902, 1903, 1904, and 1905; which several sums bear interest at the rate of fifteen per cent. per annum from said date of payment.

You and each of you are hereby summoned to appear within sixty days after the date of the first publication of this notice and summons, to-wit, within sixty days after the 31st day of August 1906, and defend the above entitled action or pay the amount of the taxes due, together with the costs, penalties and interest; and in case of your failure so to do judgment will be rendered foreclosing said tax lien for said taxes, costs and interest against said lands and premises hereinbefore mentioned.

D. E. McGillivray, Plaintiff.

Geo. Venable Smith, Att'y for Plaintiff

P. O. address, Port Angeles, Clallam county, Wash.

Date of first publication Aug. 31, 1906

Notice and Summons by Publication.

No.

In the Superior Court of the State of Washington, for Clallam county.

W. T. Belford, plaintiff,

vs.

F. Ruddingham

and all persons unknown, if any, having or claiming an interest or estate in and to the hereinafter described real property, defendants.

State of Washington to F. Ruddingham who are the owners, or reputed owners, of, and all persons unknown, claiming or having an interest or estate in the hereinafter described real property.

You and each of you are hereby notified that the above named plaintiff,

W. T. Belford

is the holder of a delinquent tax certificate No. 1825 issued by the Treasurer of Clallam County, Washington, embracing the following real property situated in Clallam County, Washington, and more particularly described as follows, to-wit:

The easthalf of the southeast quarter of the northwest quarter of the southeast quarter (e½ se¼ nw¼ se¼) of section fifteen (15) township thirty (30) North Range six (6) west of Willamette Meridian

That said certificate was issued on the 20th day of August, 1906, for the sum of $23.94 for the delinquent taxes for the years 1900, 1901, 1902, 1903, 1904, and 1905; which sum bear interest at the rate of fifteen per cent per annum from said date of payment.

You and each of you are hereby summoned to appear within sixty days after the date of the first publication of this notice and summons, to-wit, within sixty days after the 24th day of August, 1906, and defend the above entitled action or pay the amount of the taxes due, together with the costs, penalties and interest; and in case of your failure so to do judgment will be rendered foreclosing said tax lien for such taxes, costs and interest against said lands and premises hereinbefore mentioned.

W. T. Belford, Plaintiff.

Trumbull & Trumbull, Atty's for Plaintiff.

P O. Address, Port Angeles, Clallam county, Washington.

Date of first publication August 24, 1906.

No. —

Notice and Summons by Publication.

In the Superior court of the State of Washington, for Clallam county.

E. B. Webster, plaintiff

vs.

J. M. Carton

and all persons unknown, if any having or claiming an interest or estate in and to the hereinafter described real property, defendants.

State of Washington to J. M. Carton who is the owner or reputed owner, of, and all persons unknown, claiming or having an interest or estate in the hereinafter described real property.

You and each of you are hereby notified that the above named plaintiff,

E. B. Webster

is the holder of a delinquent tax certificate No. 1719, issued by the treasurer of Clallam county, Washington, embracing the following real property situated in Clallam county, Washington, and more particularly described as follows, to wit:

Lots fifteen (15) and sixteen (16) in block seventy (70) of the townsite of Port Angeles.

That said certificate was issued on the second day of July, 1906, for the sum of $94.85 for the delinquent taxes for the years 1901, 1902, 1903, 1904 and 1905 which several sums bear interest at the rate of fifteen per cent. per annum from said date of payment.

You and each of you are hereby summoned to appear within sixty daysafter the date of the first publication of this notice and summons. exclusive of the first day of said publication, to-wit, within sixty days after the 17th day of August 1906, and defend the above entitled action or pay the amount of the taxes due, together with the costs, penalty and interest, and in case of your failure so to do, judgment will be rendered foreclosing said tax lien for such taxes, penalties, costs and interest against said lands and premises hereinbefore mentioned.

E. B. Webster, plaintiff.

Trumbull & Trumbull, att'ys for plaintiff

Post office address, Port Angeles, Wash.

Date of first publication, August 17, 1906.

No. 341.

NOTICE OF SETTLEMENT OF FINAL ACCOUNT

In the Superior Court of Clallam County. State of Washington.

In the matter of the estate of Henry Taylor, deceased.

Notice is hereby given, That Mathew Fleming, administrator of the estate of Henry Taylor, deceased, has rendered and presented for settlement to, and filed in the Superior Court of Clallam County, State of Washington, his final account as such administrator; and that Saturday the 29th day of September, 1906, at 10 o'clock A. M., at the court room of our said Superior Court, in the City of Port Angeles, in said Clallam County, has been duly appointed by our said Superior Court, for the settlement of the final account, at which time and place any person interested in said estate may appear and file his exceptions in writing to the said final account, and contest the same.

Witness, the Hon. Geo. C. Hatch, Judge of the said Superior Court, and the seal of said Court affixed this 30th day of August, 1906.

[SEAL.] E. A. FITZHENRY, Clerk.

Date of first publication Aug. 31, 1906

A. A. Richardson, Attorney.

Notice and Summons by Publication.

No. 337.

In the Superior court of the state of Washington, for Clallam county.

Frank L. Thompson, Trustee, plaintiff

vs.

Hoko River Boom Company,

and all persons unknown, if any, having or claiming an interest or estate in and to the hereinafter described real property, defendants.

State of Washington to Hoko River Boom Company

who are the owners, or reputed owners, of, and all persons unknown, claiming or having an interest or estate in the hereinafter described real property.

You and each of you are hereby notified that the above named plaintiff,

Frank L. Thompson, Trustee,

is the holder of a delinquent tax cercertificate No. 1813 issued by the treasurer of Clallam county, Washington, embracing the following real property situated in Clallam county, Washington, and more particularly described as follows, to-wit:

Twenty-six (26) acres of land in lot four (4) and south-west quarter of the southwest quarter of section ten (10) township thirty-two (32) range thirteen (13) west of Willamette Meridian in Clallam county.

That said certificate was issued on the 8th day of August 1906 for the sum of $87 94 for the delinquent taxes for the years 1899, 1900, 1901, 1902, 1903, 1904, 1905; that the taxes for the following years have been paid by the plaintiff, which several sums bear interest at the rate of fifteen per cent. per annum from said date of payment.

You and each of you are hereby summoned to appear within sixty days after the date of first publication of this notice and summons, exclusive of the day of said first publication, to-wit: within sixty days after the 10th day of August, 1906, and defend the above entitled action or pay the amount of the taxes due, together with the costs, penalties, and interest; and in case of your failure so to do judgment will be rendered foreclosing said tax lien for such taxes, penalties, costs and interest against said lands and premises hereinbefore mentioned.

Frank L. Thompson, trustee, plaintiff.

Wm. Ritchie, Att'y for Plaintiff.

Post office address, Port Angeles, Wash.

Date of first publication August 10, 1906

Notice to Creditors.

Notice is hereby given that the undersigned has been appointed by the Superior Court of the State of Washington for the County of Clallam, sitting in probate, administrator of the estate of Henry Robinson, deceased, and has duly qualified as such. All persons having claims against said deceased are hereby required to present them with the necessary vouchers within one (1) year after the date of this notice to me at the place of transaction of my business, to-wit: 26 Haller Building. Seattle, King County, Washington.

L. T. TURNER, Admistrator of the estate of Henry Robinson, deceased,

First publication, August3, 1906.

Saturday, September 22 is

Demonstration Day

AT OUR STORE

We have just received a large assortment of In-er-Seal Trade Mark Goods from the

National Biscuit Company

Who will send a demonstrator to our store Saturday, to demonstrate the Cleanliness, Goodness, Crispness and Superior Quality of These Goods, and you will have an opportunity of sampling New Products.

You and your friends are cordially invited.

Port Angeles Grocery Co.

'PHONE 38

J. C. HANSEN. C. E. CUSHING

— THE —

OLYMPIC = LEADER

Published Every Friday at Port Angeles by The Webster Publishing Co.

THE OFFICIAL PAPER OF CLALLAM COUNTY

Entered as Second-class Matter in the Post Office at Port Angeles, Washington.

LARGEST CIRCULATION IN CLALLAM COUNTY.

Local Advertising Rates.

Local Reading Notices, per line.....5c
Lodge Resolutions, per line.....5c
Cards of Thanks, per line.....5c
Half rate made on advertising done for Church and Charity pay entertainments.
Summons, tax and ordinary, except Divorce Summons, $7.50.
Divorce Summons, $6.00.
Sheriff Sale Notices, $7.50.
All Probate Notices of ordinary length, running three or four weeks, $5.00.
All legal notices of extraordinary length to be measured at proportionate rates.

Subscription Price $1 per year.

FRIDAY, SEPTEMBER 21, 1906.

Blair for Senator

John L. Blair, San Juan's candidate for the state senate, was nominated by a combination of the delegates from that county and Clallam.

The City Council

Councilman Hallahan made an extended report to the council of a trip to Lake Creek and the natural reservoir at the head of the creek, which he visited last week. Lake Creek itself will furnish, it is thought, more water than Little River, and can be easily diverted to Ennis Creek. The lake, which is on the north side at the eastern end of Mount Angeles, is about 1,000 feet wide by from 2,000 to 3,000 feet long, balloon shape and being very deep—said to be over 400 feet—forms a natural reservoir of sufficient size to supply a large city with water during the dry season. Owing to its location it can never be contaminated. The water flowing therefrom will furnish a splendid water-power which could be economically developed. Approximate estimates are now being prepared for a water system to include that source of supply, and it is thought and hoped the council will line up in favor of the proposition.

On motion of Mr. Hallahan the city attorney was instructed to take necessary steps for filing of water right.

Ordered that the fire chief be summoned before council at next session to give information regarding justice of claim for services at Muskett fire.

Committee reported deed from Chas. Raming to city for portions of First and Unice streets, and the making of satisfactory agreement regarding taxes; city attorney ordered to take charge of details.

Bills allowed: Lewis Supply Co., $13.10; Gutenberg & Co., $13.87; Willson Hdw. Co., $9.65; C. Wise; streets, $95.25.

The republicans of Hoko precinct held their primaries last Saturday in the open air. It was held on the banks of the Hoko river near Stotzenburg's, the river being high and not easy to cross. Eight of the patriots stood on one side of the water and four on the other and motions were put and nominations made by shouting. To even matters up Chas. Wynn who lives on the west side of the river and John Hillstrom on the east side were elected delegates.—Clallam Bay Record.

The Bellingham Revellie says that "the shingle mills bureau, which includes about 90 per cent of the mills of the state, has voted to close down for ninety days commencing January 1st. The effect of this long period of idleness will probably be felt more seriously in general business than was the shut down caused by the recent strike, because it will come at a period when there are fewer avenues of employment open to the idle shingle weavers."

T. T. Aldwell has received the following from Congressman Francis W. Cushman under date of September 6:

"I have the honor to advise you that I have this day instructed Special Agent Fred Bennett, in charge of the District of Seattle, Wash., to proceed with Special Agent Ellet to Port Angeles and make the reappraisement as provided for in the first act mentioned as providing for such appraisement and which action he is directed to take as soon as possible.

The Indianapolis will call at Angeles Wednesday, the 26th, on her way to Victoria, and again on the 27th, on her way to Seattle to accommodate those wishing to attend the Provincial Exposition. $1.00 for round trip. By the way, the Navigation Company has decided to keep the Indianapolis on the Victoria run this winter.

The steamer Oregon, after fifteen years service on the Pacific, being one of the best and speediest ships, went ashore seventy miles from Valdez, Sept. 13, in the intense darkness. Capt. H. E. Soule, for a time a resident of Angeles, was master.

As a dressing for sores, bruises and burns, Chamberlain's Salve is all that can be desired. It is soothing and healing in its effects. Price 25 cents. For sale by all druggists.

City Council at Sedro Woolley decides city water is unfit for use. Should the Port Angeles city council so decide, water takers here would be up against it, as there seems to be nothing better in sight.

At A Bargain.

Set of Encyclopedia Britannica, up-to-date, 36 volumes. For further particulars call at Morse Dock.

Chamberlain's Cough Remedy Acts on Nature's Plan.

The most successful medicines are those that aid nature. Chamberlain's Cough Remedy acts on this plan. Take it when you have a cold and it will allay the cough, relieve the lungs, aid expectoration, open the secretions and aid nature in restoring the system to a healthy condition. Thousands have testified to to its superior excellence. It counteracts any tendency of a cold to result in pneumonia. Price, 25 cents. Large size 50 cents. For sale by all druggists.

Proceedings Board of Commissioners

Wednesday, the 12th day of September, 1906, at 1:30 p. m.

The Board being unable to meet at 9:30 a. m, pursuant to adjournment, met at 1:30 p. m. Present commissioners Christopher and Filion and deputy auditor Hawkins.

The auditor having received bids from the Pioneer Bindery & Printing Co., the Irwin Hodson Co., and Bushong & Co., to furnish Tax Rolls, Tax Collection Register, Tax Receipts, etc, for the year 1907, and the Pioneer Bindery & Printing Co's. bid being the lowest and best bid, the Board instructed the auditor to purchase said supplies of the Pioneer Bindery & Printing Co.

The Board instructed the auditor to draw a warrant of $50.00 on the current expense fund for the incidental expense account.

The Board examined and allowed the following claims and ordered warrants drawn for the same on the current expense fund

Joe Pearson, services fighting fire. $13 75
W. E. Burnside, county treasurer, costs of sending John Hagedorn, a defective youth to Vancouver, Wash 31 00
Pioneer Bindery & Printing Co., supplies 70 30
Tribune-Times, publications and supplies 13 55
A. L. Johnson, hauling county charge 1 50
T. S. Brophy & Co., supplies for Westphal County Home..... 1 30

Whereas, there is now outstanding, Clallam county general road fund warrants amounting to $24,632.86, upon which there is approximately the sum of $8,500 in interest due and unpaid, and that the indebtedness of the county evidenced by the said warrants was an indebtedness within the limitations of the constitution of the State of Washington, and

Whereas, we believe that it is to the best interest of the county to fund said general road fund warrants, by issuing bonds and redeeming said warrants.

Therefore, be it resolved that we submit to the electors of Clallam County to be voted on by them at the next general election to be held on Tuesday the 6th day of November 1906, the question of voting bonds in the sum of $34,000 or so much thereof as is necessary to take up the outstanding warrants issued on the general road fund of Clallam county and the accumulated interest thereon to be by said Clallam county exchanged at not less than par value for said warrants and interest, or sold at not less than par value and the proceeds used for the payments of said warrants.

Be it further resolved that the auditor be instructed to publish this resolution according to law.

ALFRED I. FILION,
D. A. CHRISTOPHER.

The Board examined and allowed the following claims and ordered warrants drawn on the funds of road and bridge district No. 2.

James Fitzgerald, meat for camp..$27 65
E. W. Merrill & Co., groceries.... 1 80

The Board examined and allowed the following claims and ordered warrants drawn on the funds of road and bridge district No. 3, the same to come out of the appropriation of $250.00 for Ozette and Neah Bay road.

Frank Wheeler, labor.....$17 50
Harry Taylor, labor..... 20 00

The Board ordered the Auditor to issue a warrant for ..... on the current expense fund in favor of W. E. Burnside, County Treasurer, for the redemption of the state, county and school district tax, also interest on Tax Certificate No. 1764. Said certificate having been issued on lands in Suburban Lot No. 10, known as Streets.

It is agreed that the City must have a deed recorded for the above land and remit city taxes and settle costs of a foreclosure proceeding now pending.

The Board ordered the County Treasurer to advertise and sell as provided by law all those certain described lands and lots recorded in Commissioner's Journal No. 7, on page 365 to 373, the same having been acquired by said county at tax sale for delinquent taxes.

The Board allowed the following Commissioner's claims:

D.A. Christopher, one days salary, $4.00
A. I. Filion, one days salary, 4.00

The Board adjourned to meet Monday the 1st day of October, 1906, at 9:30 a.m.

Pain from a Burn Promptly Relieved by Chamberlain's Pain Balm.

A little child of Michael Strauss, of Vernon, Conn., was recently in great pain from a burn on the hand, and as cold applications only increased the inflammation, Mr. Strauss came to Mr. James Nichols, a local merchant for something to stop the pain. Mr. Nichols says: "I advised him to use Chamberlain's Pain Balm, and the first application drew out the inflammation and gave immediate relief. I have used this liniment myself and recommend it very often for cuts, burns, strains and lame back, and have never known it to disappoint." For sale by all druggists.

DUNGENESS

[Received too late for last week]

Politics, politics, everybody in this community seem greatly interested in the coming election.

Mr. and Mrs. Cline have returned from the lakes and report a fine time.

The Royal Neighbors will give a calico ball in the near future.

Miss Egelberg is quite ill, and school will be closed for a few days in consequence.

Mr. and Mrs. Cydell returned from a trip to Seattle last Saturday.

Joe Allen will soon erect a new house on his lots near the church. That's right Joe, get the cage before the bird.

W. T. Bowman is building a big water tank. He intends to have plenty of water next year. More Anon.

The laxative effect of Chamberlain's Stomach and Liver Tablets is so agreeable and so natural you can hardly realize that it is produced by a medicine These tablets also cure indigestion and biliousness. Price 25 cents. Samples free at all druggists.

L. RAMALIA

JEWELER

Watch Repairing a Specialty. All Work Guaranteed First Class.

DUNGENESS, WASH.

Warrant Call.

The City Treasurer of the city of Port Angeles, Clallam County, Washington, will pay on presentation at his office the following warrants and interest coupons and all of prior issue:

General fund warrants to No. B1 210 inclusive.

Municipal Bond Interest Fund to Coupons No. 29 on bonds to No. 50 inclusive.

Electric Light Bond Interst Fund to Coupon No. 25 on bonds to No. 10 inclusive.

Current Expense Fund Warrants to No. 2,320 inclusive.

Interest ceases June 22, 1906.

CHAS. E. NAILOR, City Treasurer.

General Robert E. Lee,

was the greatest General the world has ever known. Ballard's Snow Liniment is the greatest Liniment. Quickly cures all pains. It is within the reach of all. T. H. Pointer, Hempstead, Texas, writes: "This is to certify that Ballard's Snow Liniment has been used in my household for years and has been found to be an excellent Liniment for Rheumatic pains, I am never without it."

Sold by Mathewson's Pharmacy.

The hunting season opened last Saturday, the 15th, with the timber full of sportsmen. Deer are said to be very plentiful, but grouse are scarce, owing no doubt to the extremely dry season. A party of four hunters from Angeles bagged four deer on Mt. Angeles Saturday, and report they could have doubled the number had they been so disposed.

In these days of rush and hurry courtesy is often forgotten. In the pell mell rush of our life little things are done to offend that we rather remain undone. A hastily eaten meal and its resultant headache may cause us social or financial loss. The wise man or woman is the one who relieves little ills of this sort by a little dose of Kodol For Dyspepsia. It digests what you eat and puts your stomach back into shape. Sold by C. E. Nailor & Co.

Robert Shields has opened an employment office at his cigar store and will furnish men for all lines of work, both city and country. Send him your orders and applications and they will receive prompt attention.

Kitchen utensils of every kind on Baker's 10 and 15 cent counters.

The People's Market

A. Ahlvers
PROPRIETOR

The Best Market

where fresh and salt meats, the finest to be obtained, are sold at the lowest prices.

Everything Clean and Fresh

Next to Postoffice

Not One-Half a Suit
..but..
Suits at One-Half Price

We are Closing Out all our spring shapes of Men's and Boys' Clothing prior to receiving all our new fall clothing.

Now is the chance of a lifetime to get a suit for yourself or your boy, Every suit absolutely new this spring,

Men's Mixed Goods in sizes 36 and 37, regular price $6.00, sale price..... **$4.35**

Men's Solid Black and Blue in sizes 36 and 37, regular price $10.00, sale price..... **$6.98**

A large stock of Regular Goods at HALF PRICE in sizes from 35 to 40.

Men's Striped Working Pants, only 30 pairs left, regular $1.00 value, price..... **50c**

Men's Wool Pants, the hard wear kind, regular price $2.50, sale price..... **$1.50**

Young Men's Long Pant Suits, Black, Brown and Mixed Goods, sizes 13 to 20, regular price $4.25 suit, sale price **$3.00**

Canvas Shoes, some with leather cap, all with leather sole, well made and strong, regular value $1.00 a pair, sale price **79c**

Boys' little Two Piece Suits, dark grey with green stripe, regular at $2.25 suit, sale price..... **$1.50**

TIMES CLOTHING MART

PORT ANGELES

ANGELES
MONUMENT WORKS

All Kinds of Monumental Work in Marble and Sandstone.
Foundations and Concrete Work a Specialty.

ANGELES MONUMENT WORKS
WM. BARNETT, PROP.

The CITIZENS' NATIONAL BANK

NO. 6074
OF PORT ANGELES, WASH.

C. J. FARMER, PRESIDENT W. F. DELABARRE, VICE-PRESIDENT
J. P CHRISTENSEN, CASHIER

Domestic and Foreign Exchange Bought and Sold

WE SOLICIT YOUR BUSINESS

Filion Mill and Lumber Co.

Manufacturers of and dealers in Rough and Dressed Lumber, Lath, Shiplap, Rustic Siding, Plain and Fancy Casing, Etc.

The Best Cedar Shingles Made.

Office and Mill on Lincoln Heights.

The Lewis Supply Company

Dealers in All Kinds of

Electrical Goods

CONTRACTS TAKEN

Store on First St., Bet. Laurel and Oak - Port Angeles